MAGICIAN ★ 1945

56

INTRODUCING ★ ★ ★

The Magician ★ ★ ★ 1945

★ ★ ★ ★ ★ ★ ★ ★ ★ ★ ★ ★ ★ ★ ★

Published
by
The Senior Class

Central Senior High
of
Muncie, Indiana

—Photo by J. N. Sanders.

DEDICATION ★ ★ ★

To Mrs. Susan B. Nay, dean of girls,
for her twenty-five years of faithful service to students
of Central High, we, the Class of 1945, dedicate this book.
Always ready with friendly counsel and helpful advice,
Mrs. Nay has endeared herself to countless
students throughout the years.

How about joining me for a look about my favorite spot, Central High? Sure it's my favorite spot and I'm tops as a guide because, you see, I'm that unusual fellow, *B the Bearcat*. Oke? Then let's meet the Jills and Jacksons who throng the halls, classrooms and the front steps at Central.

President

Central Officers

Classes ★ ★ ★

HERE THEY ARE MY FAVORITE PEOPLE ★ ★

Seated—Mary Kay Grover, A. J. Hall. *Standing*—Don Beaman, Frances Artrip.

Class Officers

A. J. HALL
President

DON BEAMAN
Vice-president

MARY K. GROVER
Secretary

FRANCES ARTRIP
Treasurer

At Central, the top drawer is definitely reserved for those super Quiz Kids, the seniors, who have been answering questions, as well as asking them, for three years. In fact, many of them are so good that they've shortened that three-year period to two-and-a-half and even two, by carrying extra work and attending summer school. And in addition to their school work, I'm proud to relate that more than three-fourths of them have held part-time jobs after school and on Saturdays. How's that for a record? What's more . . . some of them are already in uniform, too, as you will see.

These J's and J's also know how to have a good time, believe me. The lighter side of school life was off to a swell start with the all-school dance held at the Field House on Friday, October 6, after the Tech game. The evening definitely wasn't spoiled by the 33-0 Cat victory. These versatile seniors later demonstrated their skating abilities at a party held Wednesday, December 6, at Gibson's. Of course, during the evening some of them showed they could skate on and off their feet.

You could guess that this outfit wouldn't be satisfied with less than the best, so you won't be surprised to know that a class play was given for the first time since 1942. Completely disregarding the calendar, the seniors gave "June Mad" in January. And a fine start it was for Central's theatricals.

★ ★ ★ ★ ★ ★ ★ ★ The Seniors

In a more serious mood, the Forty-fivers joined with Muncie civic clubs in sponsoring the very successful Senior Career Conference, attended also by seniors from Burris and Delaware County schools. On April 17, they were again hosts to their fellow seniors at the annual College Conference Day. School days came to their usual welcome and yet-lamented close with the pre-Commencement activities—Mothers' Tea, Class Day, Class Banquet, Baccalaureate, and Commencement.

Working always with the class officers and council have been the senior sponsors headed by Miss Blanch Tuhey, whose photo appears on page 48. When Miss Tuhey became ill during the second semester this year, Miss Eleanor Jean Bly became acting class sponsor. Others who have worked with the class include Miss Katherine King, social sponsor, and Robert Colvin, financial sponsor. Teachers who have served as counselors for this class since the sophomore year include the sponsors and Miss Mary E. Wade, Miss Ella Hollenback, Miss Margaret Ryan, Miss Charline Jamieson, Mrs. Helen Reed Pennington, Dr. W. L. Howard, Miss Dorothy Kreiger, and Harold V. Anderson. (You'll find them at their best behavior on page 49.)

You betcha . . . I purr with pride when I think of the Class of 1945.

Senior Council

Row 1—Norma Ewing, Pat Lowe, Mary Kay Grover.
Row 2—Barbara McGuire, Doris Barber, Dorothy Morrow, Florence Arthur, Dick Vannatter, Jack Vice.
Row 3—Nadine Benne, Bob Singer, A. J. Hall, Bob Barker, John Whitworth, Don Malott.
Row 4—Charles Van Cleve, Joe Crouse, Jack Munson, Don Beaman.

SENIORS OF 1945

Row 1: BETTY ABRAMS. . . . MARY JANE ABRELL. . . . BETTY JEAN ADAMS.

Row 2: JACK ADAMS—R.O.T.C., Football, Intramural Basketball; Best Athlete* . . . THOMAS T. ADAMS—Hi-Y, Dauber Club, Social Science Club, Office Page, Sophomore Council; Model Husband* . . . MAX GILBERT AMBURN—Geography Club, U. S. Navy.

Row 3: FRANKLIN E. ANDERSON—Geography Club. . . . BARBARA JEAN ARMSTRONG—Geography Club, All-Girl Choir, Robed Choir, College Conference Day. . . . FLORENCE LOUISE ARTHUR —Honor Society, Dauber Club, Social Science Club, Math Club, Senior Council, Senior Career Day, Junior Council. . . . FRANCES ARTRIP—Senior Council. . . . JOSEPH R. BAILEY—R.O.T.C., Honor Society, Hi-Y, Social Science Club, Math Club, Senior Career Day.

Row 4: BOB BAKER—U. S. Navy. . . . LAVALLIA MARIE BALDWIN—Entered 1943 from St. Mary's, Anderson. . . . DORIS JEAN BARBER—Honor Society, Dauber Club, Social Science Club, Math Club, G.A.A., Senior Council, Senior Career Day, "Musical Moods"; Sweetest* . . . VIRGIL E. BARBER —R.O.T.C. . . . PHYLLIS J. BAREFOOT—Robed Choir, "Musical Moods".

Row 5: BOB D. BARKER—Senior Council, Basketball. . . . ROBERT V. BARTON. . . . ELAINE BASINGER—Honor Society, Social Science Club, Math Club, G.A.A., Senior Council, Junior, Sophomore Councils, "Musical Moods"; Cutest Brunette*, Most Efficient.*. . . JAMES BATH—R.O.T.C., Social Science Club, Math Club, Sophomore Council, Intramural Athletics; Handsomest.* Pin-up Boy.* . . . PHILIP L. BAYLESS—R.O.T.C., Honor Society, Hi-Y, Dauber, Math Club, Social Science Club, Senior Council, Senior Council, Senior Career Day, Sophomore Council; Most Dependable.*

Row 6: DON BEAMAN—Honor Society, Hi-Y, Social Science Club, Math Club, Band, Senior Council, Junior Council, Sophomore Council, Intramural Athletics, "June Mad", "Musical Moods"; Most Bashful*, Class Musician.* . . . JOANNE BEATSON—Quill and Scroll, Senior Council, Sophomore Council, *Munsonian, Magician*. . . . RICHARD C. BEESON—Hi-Y, Social Science Club, Math Club, Senior Career Day, Junior Council, "Musical Moods"; Class Flirt.* Friendliest Boy.* . . . VIOLET MAE BEESON. . . . CLARENCE BELLER—U. S. Navy.

---

* Mock election result.

SENIORS OF 1945

Row 1: JUANITA MAY BENADUM—Entered 1944 from Harrison Twp. High School, All-Girl Choir. . . . DONNA NADINE BENNE—Dauber Club, Social Science Club, Senior Council, Sophomore Council, *Magician*, "June Mad"; Most Popular.* Personality Plus.* .. . ZOLA MAY BENNER—Honor Society, Office Page, College Conference Day, *Magician*. . . . RICHARD BERGDOLL—R.O.T.C., Honor Society, Dauber Club, Math Club, Senior Career Day. . . . DICK BIBLER—Hi-Y, Social Science Club.

Row 2: JO FRANCES BILBREY. . . . ED BIRD—Football, U. S. Army. . . . MARIAN ELIZABETH BLAIR—Dauber Club. . . . DONALD G. BONNELL — Intramural Athletics. . . . FLORA MARIE BONSHIRE—Geography Club, Library Page.

Row 3: VIOLET RUTH BOOHER—*Magician*. . . . CHESTER CLARENCE BOOKOUT, JR. . . . JULIA BOXELL—Honor Society, Dauber Club, Social Science Club, Math Club, G.A.A., College Conference Day, Senior Career Day, Best Girl Athlete.* . . . WILLIAM R. BRADEN—Honor Society, College Conference Day. . . . JOANN BRAGG—Junior Council, *Magician*, "Musical Moods".

Row 4: JOHN BRICKLEY—Honor Society, Social Science Club, Math Club. . . . BILL BROPHY—Senior Career Day, *Munsonian*, Best Dancer.* U. S. Army. . . . BETTY LOUISE BROWN—Entered 1944 from Eaton, Ind., Dauber Club. . . . JUNE BROWN—Honor Society, Most Bashful.* . . . LEE WENDELL BROWN—Honor Society, Dauber Club.

Row 5: ROBERT DALE BROWN. . . . VIRGINIA LEE BROWN—Honor Society, Geography Club. . . . DOROTHY BUCKLES—All-Girl Choir, Robed Choir, "Musical Moods," Class Singer.* . . . BETTY LOU BUCKLEY—Junior Council, "June Mad," "Birds' Christmas Carol." . . . BETTY LOUISE BUCKLEY—*Munsonian*, "June Mad."

Row 6: PHYLLIS BURNS—Robed Choir, "Musical Moods." . . . DEAN BURTON—Entered 1943 from Cowan High School, Robed Choir, *Munsonian*, "Musical Moods." . . . ARTHUR EUGENE CAMPBELL—R. O. T. C. . . . BARBARA CAMPBELL—All-Girl Choir, "Musical Moods." . . . MAURICE CAREY.

---

* Mock election result.

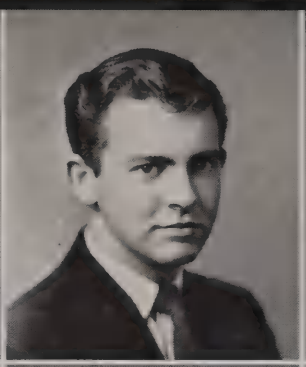

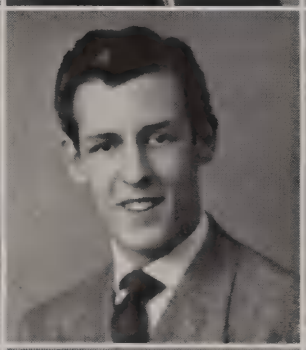

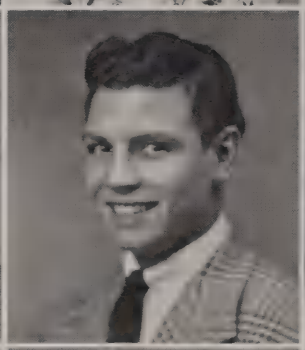
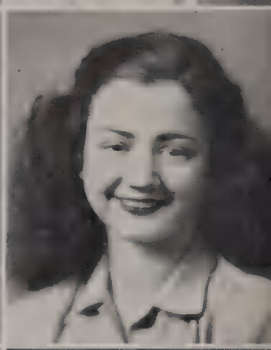

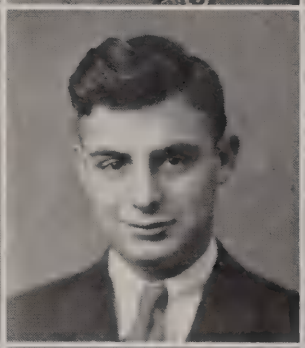

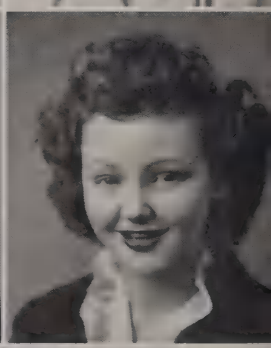

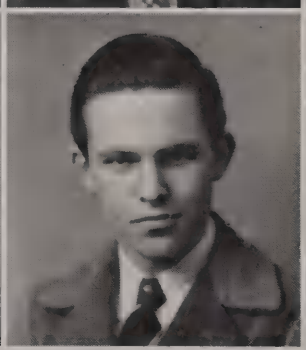

BUS
STOP

Row 1: BEVERLY JANE CARPENTER. . . . PHYLLIS JUNE CARR—Geography Club. . . . JAY W. CAVANAUGH—Football. Wrestling. U. S. Army. . . . SYLVIA CHANDLER—Honor Society, Math Club, Quill and Scroll. G. A. A., Class Wit.* . . . EVA CHAPPLE—Entered 1943 from Westland. Greenfield, Ind., Dauber Club. Robed Choir. "Birds' Christmas Carol." "Musical Moods."

Row 2: ROBERT J. CHARLES. . . . RUTH EVELYN CHENAULT—Robed Choir. "Musical Moods." . . . JOHN CHRISTMAN. . . . JOAN MARIE COBURN. . . . RITA J. COBURN—Geography Club, Robed Choir. "Musical Moods."

Row 3: HAROLD CONNER—Entered 1944 from Harrison Township High School. Dauber Club, Quill and Scroll. Senior Career Day, *Munsonian*. "June Mad." "Birds' Christmas Carol." . . . HOWARD CONNER—Entered 1944 from Harrison Township High School. R. O. T. C., Dauber Club. Geography Club. "June Mad." "Birds' Christmas Carol." . . . ROSS COONS. . . . JOHN COOPER (withdrawn). . . . MADONNA COOPER.

Row 4: LUANA MAE COPPOCK—Dauber Club. Geography Club. . . . JOHN CORNELIUS—U. S. Navy. . . . PAUL JAMES CORY—Hi-Y, Robed Choir. "Musical Moods." . . . JOE M. CROUSE—R. O. T. C., Honor Society. Senior Council. Wrestling. Intramural Athletics. . . . JEANNE L. CUNNINGHAM—Dauber Club. "Musical Moods."

Row 5: ROBERT G. CUNNINGHAM. . . . RACHEL CURRENT—Dauber Club. All-Girl Choir. . . . HARVEY DAIN—U. S. Army.

SENIORS OF 1945

Row 6:—MARGARET RUTH DAUGHERTY—Robed Choir. "Musical Moods." . . . PATRICIA DEERR—Senior Career Day. . . . BETTE DEVERS—*Magician*.

---

* Mock election result.

SENIORS OF 1945

Row 1: LOIS ANN DICK—Honor Society, Dauber Club, Social Science. . . . DELMAR DOOLEY, JR.—Hi-Y, Sophomore Council, Baseball. . . . PAUL DAVID DOTSON—R.O.T.C. . . . MARIAN L. DOUGLAS—College Conference Day. . . . LEONARD DOUTHITT—Hi-Y, Quill and Scroll, Basketball, *Munsonian*.

Row 2: MARY LOUISE DRAVES. . . .BETTY LOU DRUMM. . . . EVERETT DUNN—U. S. Army. . . . PEARL DUNN. . . . EDWARD DYER—U. S. Marines.

Row 3: LOIS J. EARLEY—Honor Society, Dauber Club, Social Science Club, Library Page, Senior Career Day, Sophomore Council, Cutest Redhead.* . . . MARTHA EBRITE—Dauber Club, Social Science Club, Senior Career Day, Junior Council, Future Nurse.* . . . OTIS EDWARDS—Football, Basketball. . . . MILDRED A. EIKENBERRY—Dauber Club, Social Science Club, Sophomore Council. . . . DONALD E. ELDRIDGE—College Conference Day.

Row 4: CLARENCE F. ELLIS—Geography Club, Band, Robed Choir, "Musical Moods." . . . LORENA MAE EMENHISER—"Musical Moods." . . . JOE ENGLE. . . . MARY RUTH EREXSON—Geography Club, All-Girl Choir, Robed Choir, Junior Council, "Musical Moods." . . . NORMA JEAN EVANS.

Row 5: NORMA JEAN EWING—Honor Society, Senior Council, Senior Career Day. . . . BETTY J. FALK—Dauber Club, All-Girl Choir, Robed Choir, "Musical Moods." . . . PHIL FARRELL—Intramural Basketball. . . . MARY HELEN FAULKNER—Dauber Club, Geography Club. . . . RICHARD FIELDS.

Row 6: MARV FIFER—Sophomore Council, Basketball, Intramural Athletics, *Munsonian*. . . . WILLIAM P. FISHER—Football, U. S. Navy. . . . MARTHA LOU FLESHER. . . . FRED FLETCHER—Entered 1945 from Alexander Hamilton H. S., Los Angeles, California, Hi-Y, Sophomore Council. . . . LEONA LENORA FLOYD—Dauber Club, Senior Career Day.

---

* Mock election result.

CORRECT POSTURE
U.S. NAVY

SENIORS OF 1945

Row 1: BETTY JEAN FOX—Robed Choir, Junior Council, "Musical Moods." . . . JEANNE FURNISH—Band, All-Girl Choir, *Magician*, "Musical Moods." . . . FARRELL GARRINGER—Library Page.

Row 2: JANICE GATES—Honor Society. . . . ROBERT REX GENTRY—Senior Career Day, "June Mad," "Birds' Christmas Carol," "Musical Moods." . . . DUDLEY GEORGE—U. S. Army.

Row 3: BETTY LOUISE GIBSON. . . . ROBERT GILES—U. S. Navy. . . . CLETUS GOENS. . . . HURLEY C. GOODALL, JR.—R.O.T.C., College Conference Day, Intramural Athletics. . . . PHYLLIS J. GOODMAN—Dauber Club, Quill and Scroll, *Munsonian*.

Row 4: BILL LEW GORTON—Entered 1944 from Daleville High School. . . . ROBERT GRANT—Intramural Athletics. . . . ELIZABETH JANE GRAVES. . . . MARY ANN GRAVES. . . . BETTY JEAN GRAY—Cutest.*

Row 5: PAUL N. GREGORY—Entered 1943 from Sulphur Springs, Ind., Hi-Y, Office Page, College Conference Day. . . . GWENDLYNN L. GRIM—"June Mad," "Birds' Christmas Carol." . . . MARY K. GROVER—Honor Society, Dauber Club, Robed Choir, All-Girl Choir, Senior Council, College Conference Day, Senior Career Day, "Musical Moods," Class Artist.* . . . FAYE L. GUNCKEL. . . . BERYLDA G. HAIDET—Senior Career Day, "June Mad," Model Housewife.*

Row 6: JOE HALBERT. . . . A. J. HALL—Hi-Y, Dauber, Math Club, Social Science Club, Senior Council, College Conference Day, Senior Career Day, Sophomore Council, Football, Baseball, "June Mad," Most Popular Boy,* Ideal Centralite.* . . . BETTY JO HALL. . . . WILLIAM S. HANKS—Honor Society, Hi-Y, Track, Wrestling, Intramural Athletics, "Musical Moods." . . . BECKHAM HARDWICK, JR.—R.O.T.C.

---

* Mock election result.

SENIORS OF 1945

Row 1: GEORGANNA HARMISON—*Magician*. . . FORREST HARRISON . . . RICHARD E HARTLEY. . . . DIAMOND HAYS—Hi-Y, Social Science, Math Club, Senior Career Day, Class Wit.* . . . JOHN HAZELTON—Senior Council, Senior Career Day, Intramural Athletics, Best-Looking Redhead,* Best Boy Skater.*

Row 2: ROBERT EUGENE HEATH—U. S. Navy. . . . PAT HEFFERNAN—Robed Choir, "Musical Moods," Class Singer.* . . . GERALD PATRICK HENNIGAN—Hi-Y, Senior Career Day, Intramural Athletics, "June Mad," "Birds' Christmas Carol," Best Looking Brunette.* . . . HELEN L. HENSLEY—Dauber Club, Robed Choir, Junior Council, "Musical Moods." . . . ANNE HERTZ—Robed Choir, Blue Tri, Junior Council, Office Page, "Musical Moods," Chairman, Bonds-Stamps Sale.

Row 3: LOLAMAE HEWITT—Sophomore Council, "Musical Moods." . . . LOUISE HIRST—Dauber, All-Girl Choir, "June Mad," "Birds' Christmas Carol," "Musical Moods." . . . CYNTHIA HOFFER—Dauber, All-Girl Choir, Robed Choir, Junior Council, Sophomore Council, "Musical Moods." . . . MARY EARLE HOFFMANN—Dauber, Geography, Robed Choir, Junior Council, Office, Library Page, "Birds' Christmas Carol," "Musical Moods." . . . M. PAULINE HOLDEN—Dauber Club, Geography Club, Robed Choir, Office, Library Page, "Birds' Christmas Carol," "Musical Moods."

Row 4: BETTY FRANCES HOOVER—Junior Council. . . . NORMA JEAN HOYT. . . . FRANCES HUDSON—Dauber Club. . . . ROZETTA JEAN HUDSON. . . . DELORES HUFFER — Library Page, "Musical Moods."

Row 5: JUANITA HURST—Robed Choir, Senior Career Day, "Musical Moods." . . . ANN E. IRVING—Honor Society, Dauber Club, Robed Choir, College Conference Day, "Musical Moods," Pin-up Girl,* Most Poised.* . . . HARRY LON IRWIN—Basketball, Best Sport.* . . . BENJAMIN B. JANNEY—R.O.T.C., Honor Society, Hi-Y, Social Science Club, Math Club, Senior Council, Senior Career Day, Junior Class President, "June Mad," "Musical Moods," Best Actor.* Most Efficient.* . . . LEONARD E. JANNEY—Track, U. S. Navy.

Row 6: ALBERT JOHNSON—R.O.T.C., Intramural Athletics. . . . N. NAN JOHNSON. . . . DEBORAH W. JOLLY. . . . EARLINE A. JONES. . . . PHYLLIS ANN JORIS.

---

* Mock election result.

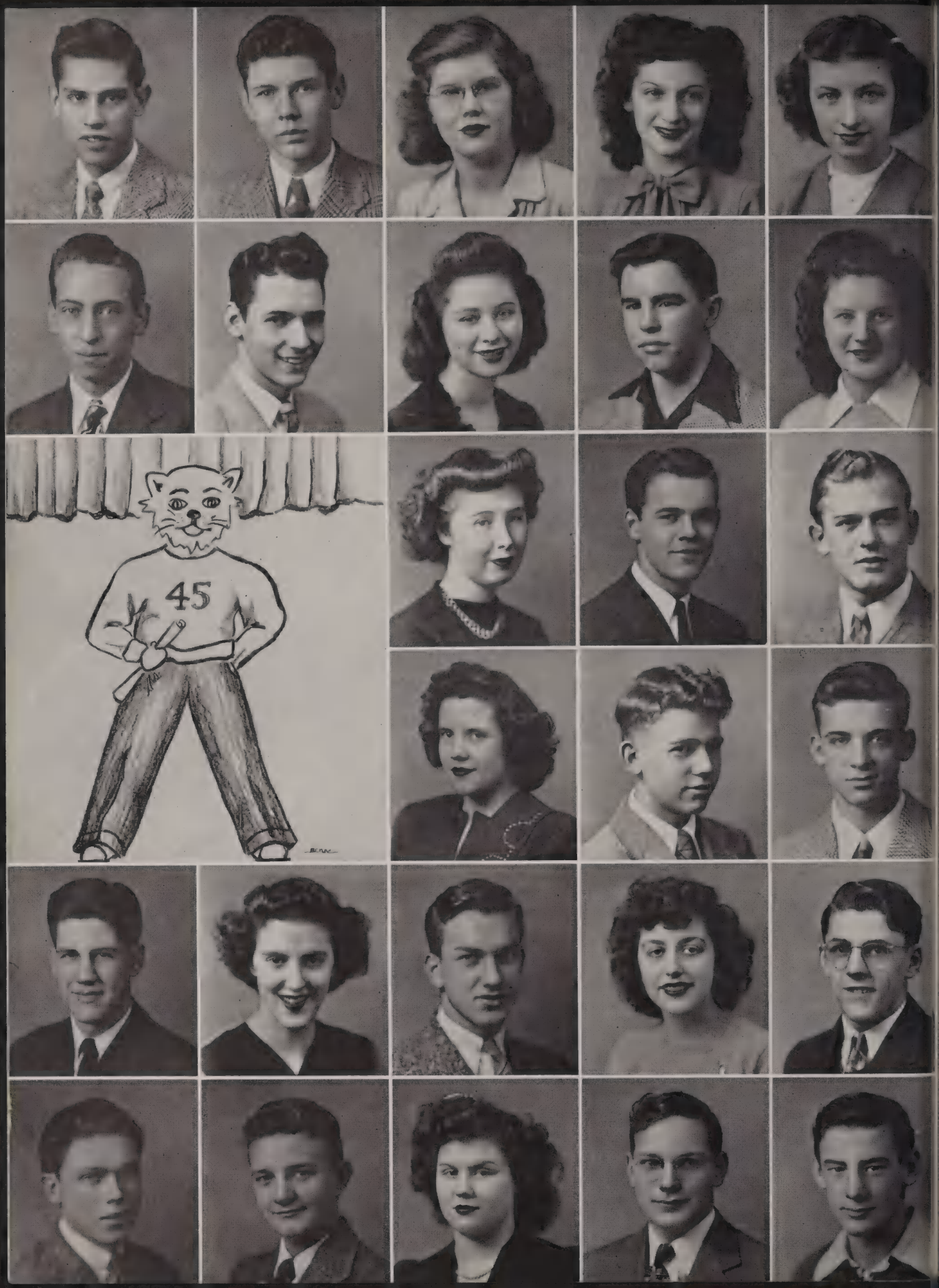
45

Row 1: ROBERT LEE JOY—Class Artist.* . . . FRED J. KAISER. . . . MARY KAY KAISER—Office Page. . . . MARY LOUISE KEIHN—Dauber Club, All-Girl Choir, Junior Council, Sophomore Council, "Musical Moods." . . . JEAN KELBEL—Robed Choir, "Musical Moods."

Row 2: MAX KENDALL—U. S. Army. . . . HAROLD KENNEDY—Robed Choir, "Musical Moods," U. S. Navy. . . . HELEN MARIE KING—Junior Council, Sophomore Council. . . . WILLIAM KING—U. S. Army. . . . COLLEEN M. KINNAMAN—Geography Club.

SENIORS OF 1945

Row 3: JOANN KINZIE—Honor Society, Dauber Club, Social Science Club, Quill and Scroll, Junior Council, *Munsonian, Magician*. . . . DONALD W. KIRK—U. S. Navy. . . . GEORGE D. KNOPP—Hi-Y, Track, Intramural Athletics, Best-Looking Blonde.* U. S. Merchant Marine.

Row 4: GERALDINE KNOX—Entered 1944 from Royerton H. S., G. A. A. . . . K. WILLIAM KOSS—Honor Society, Hi-Y. . . . ROBERT E. KUHNS—Basketball, U. S. Army.

Row 5: E. EUGENE LACY—Honor Society, Robed Choir, Senior Career Day, Intramural Athletics, "June Mad," "Musical Moods." . . . BETTY JANE LAMB. . . . BRUCE EDMOND LAMM—R.O.T.C., Hi-Y. PAULINE LANGLEY. . . . JOHN R. LAPPIN—Track.

Row 6: BILLY HAROLD LARIMORE. . . . JACK L. LIMBERT—R.O.T.C., Hi-Y, Geography Club. . . . PATTY LIVINGSTON—Robed Choir, "Musical Moods." . . . DONALD E. LOGAN—"Musical Moods." . . . ROBERT H. LONG—Geography Club.

---

* Mock election result.

SENIORS OF 1945

Row 1: PATRICIA LOWE. . . . GLORIA McCORMACK—College Conference Day. . . . JOHN McCREERY—U. S. Army. . . . REBECCA A. McDONALD—"Musical Moods." . . . MARTHA SUE McFADDEN—Robed Choir. "Musical Moods." Cutest Blonde.*

Row 2: BARBARA McGUIRE—Dauber Club. Social Science Club. Senior Council. . . . MARTHA E. McLAUGHLIN. . . . MARGARET REYNOLDS McMICKLE—Dauber Club. "Birds' Christmas Carol." . . . BOB McPHERSON. . . . GEORGE T. MADIX—R.O.T.C., Office Page. Track. Intramural Athletics.

Row 3: JOHN MAITLEN, JR.—U. S. Navy. . . . DON MALOTT—Office Page. Senior Council. Football. Baseball. . . . ALICE MANNING—Robed Choir. "Musical Moods." 1944 Relays Queen. . . . MAXINE MAPES—*Magician*. . . .JIM W. MARTIN.

Row 4: HERMAN L. MARGELL—Hi-Y. Math Club. Senior Career Day. Track. EUGENE MARTIN. . . . MILDRED MARTZ—Robed Choir. "Musical Moods." . . . PATRICIA LOU MAY. . . . JO ANN MELTON—Robed Choir. "Musical Moods."

Row 5: ROBERT MERRYWEATHER—U. S. Navy. . . . GENEVA MARCILE METSKER. . . . BARBARA ANN MILLER—Dauber Club. Geography Club. . . . LESTER MILLER. . . . PAT MINEAR—All-Girl Choir. Robed Choir. Sophomore Council. "Musical Moods."

Row 6: JOAN MITCHELL. . . . PATRICIA J. MONTGOMERY—Honor Society. Dauber Club. Social Science Club. Robed Choir. "Birds' Christmas Carol." "Musical Moods." Prettiest Smile.* . . . GENEVIEVE MOODEY—Honor Society. Dauber Club. Social Science Club. College Conference Day. . . . ESTELLA MOORE—Dauber Club. . . . LOUISE MOORE—Geography Club.

---

* Mock election result.

Row 1: ROBERT C. MOORE—R.O.T.C., Baseball. . . . WILLIAM EUGENE MOORE (withdrawn). MARY ELIZABETH MORGAN. . . . DOROTHY MORROW—Honor Society, Dauber, Math Club, Social Science Club, G.A.A., Senior Council, Senior Career Day, Most Studious.* . . . AUMALEE MOSIER—Senior Council, Junior Council.

Row 2: HELEN MOULTON—Band, Office Page, Senior Council. . . . M. JOAN MUELLER—All-Girl Choir, Robed Choir, Senior Career Day, "Musical Moods." . . . JACK R. MUNSON—R.O.T.C., Hi-Y, Senior Council, Senior Career Day, *Munsonian, Magician*, Best Dressed.* Personality Kid.* . . . JUANITA TONEY MURRAY. . . . MAX MYER—U. S. Army.

Row 3: JOEY NEMSKI—Dauber Club, G.A.A. . . . MARY JANE NEMSKI—Dauber Club, G.A.A. . . . VIRGINIA JUNE NORTHCUTT.

SENIORS OF 1945

Row 4: MARGARET ELIZABETH OALDON—Honor Society, Robed Choir, "Musical Moods," Class Singer.* . . . JANE OWENS—Honor Society, Dauber, Math Club, Social Science Club, Senior Career Day, "June Mad." "Musical Moods," Most Likely to Succeed.* . . . RICHARD PENNY—Football, Intramural Athletics.

Row 5: MARJORIE LOUISE PIERSON—Dauber Club, Quill and Scroll, *Munsonian, Magician*. . . . DAVID POGUE—Robed Choir, "Musical Moods." U. S. Army. . . . ERNEST H. PORTER—Geography Club. . . . BETTY MAE POTTS—Dauber Club, Social Science Club, Math Club, G.A.A., Senior Career Day, "June Mad." . . . RICHARD POWELL.

Row 6: ARVIN PRIEST. . . . NORMA JEAN PUGH—Dauber Club, Robed Choir, "Musical Moods." . . . HELEN PURSLEY. . . . ROBERT QUALKINBUSH—U. S. Navy. . . . CALVIN A. RALSTON, JR.

---

* Mock election result.

SENIORS OF 1945

Row 1: FRED L. RANDALL—R.O.T.C., Robed Choir, Football, Intramural Athletics, "Musical Moods." . . . GLORIA ELOISE RECTOR—Dauber Club, All-Girl Choir, Senior Career Day, "June Mad," "Birds' Christmas Carol." . . . BYRON REED. . . . ROBERT R. REED— Entered 1944 from Polytechnic High School, Riverside, Calif., Most Studious.* . . . FRANCES JOY REESE.

Row 2: FRED E. RENCH—Sophomore Council. . . . LUCILLE RHINEHART—Honor Society, *Magician*. . . . NADINE LEE RIGGS. . . . ETHELANNA RIPPEY—Library Page. . . . JAMES EDWARD ROBINSON—R.O.T.C., Sophomore Council.

Row 3: WILLIAM DAVID ROBINSON. . . . EARL H. ROBOLD—Robed Choir, "Musical Moods." . . . ROBERT EARL ROSS—R.O.T.C., Robed Choir, "Musical Moods." . . . CHARLES E. ROTROFF—U. S. Army. . . . DALE MAURICE ROSZELL.

Row 4: WILLIAM PAUL ROWE—R.O.T.C., Intramural Athletics, "Musical Moods." . . . WILLIAM ARTHUR RUDDICK. . . . MARTHA RUMMEL—Band. . . . MARTHA G. SANDERS—Robed Choir, "Musical Moods." . . . GENELDA SCHULTZ—Honor Society, Robed Choir, Senior Career Day, Sophomore Council, "Musical Moods."

Row 5: JOYCE NAN SCHULTZ—Robed Choir, Dauber Club, Best Dancer.* . . . CHARLES E. SCOTT. . . . MARILYN SCOTT. . . . VERA SEGRAVES. . . . MARY L. SHAFFER—Entered 1943 from Tipton High School, Dauber Club, Band, "Musical Moods."

Row 6: HAZEL SHEEZLEY—"June Mad." . . . BETTY SHELLER—Dauber Club, Office Page, "June Mad." . . . BARBARA SHERMAN—Honor Society, Band, Senior Council, College Conference Day, *Magician*, "Musical Moods." . . . LAVERNE SHIVELY—U. S. Navy. . . . MARGARET SIMPSON—Honor Society, *Magician*.

---

* Mock election result.

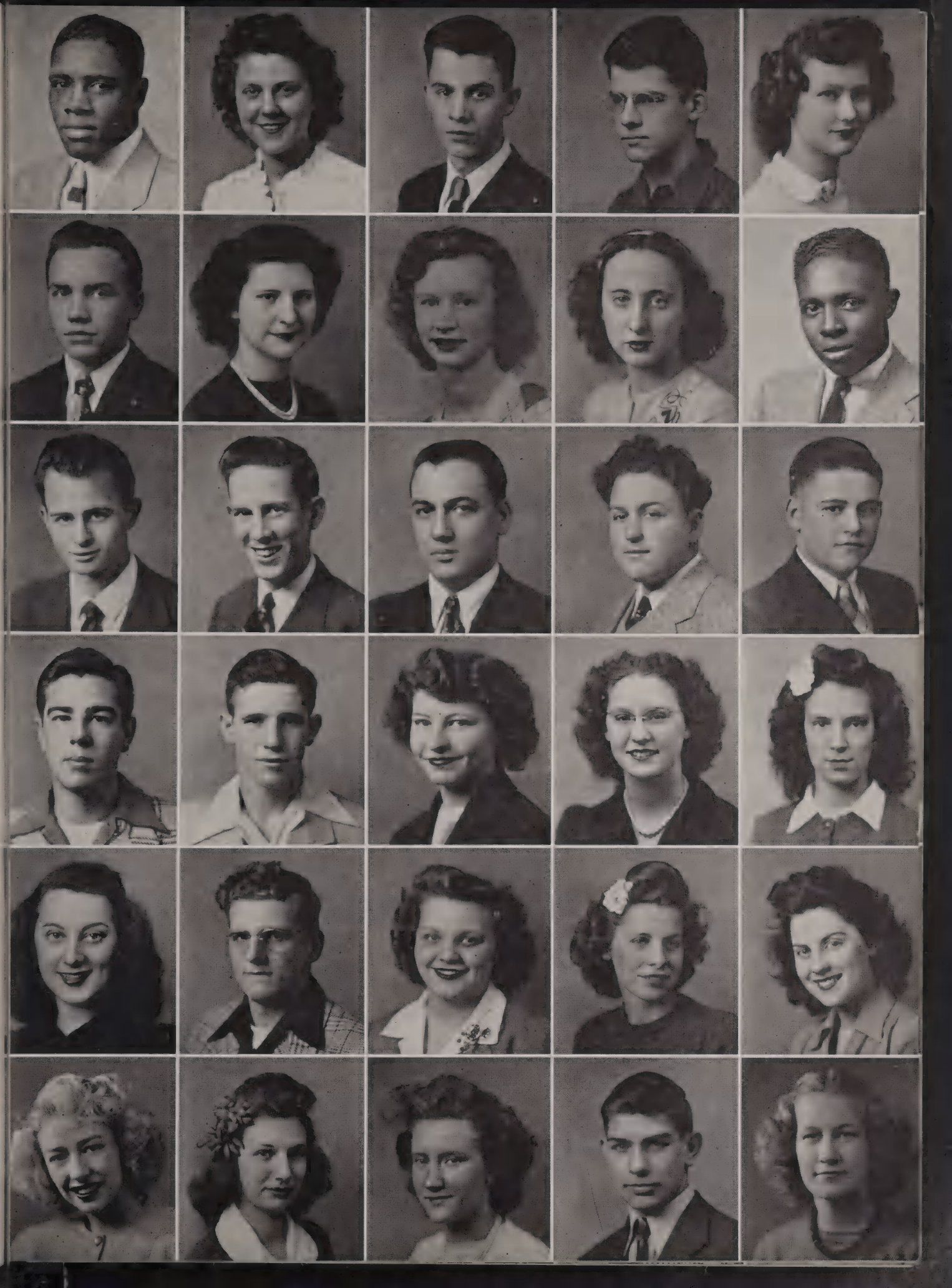

Row 1: HENRIMAE SIMS—All-Girl Choir. . . . ROBERT B. SINGER—Hi-Y, Math Club, Senior Council, Senior Career Day, "June Mad." . . . CARL RICHARD SKINNER. . . . SAMUEL M. SLACK. . . . VIRGINIA MAE SLAYTON.

Row 2: MARY ANN SLINGER—Dauber Club, *Magician*. . . . EUGENE SMEKENS. . . . MARYBELLE SMITH. . . . ROBERT LEROY SMITH. . . . WILLIAM CHASE SPURGEON, JR.

Row 3: BEULAH JACQUELYN STAFFORD. . . . LAVELLA STAMPER. . . . ANN STEVENS. . . . LARRY GENE STIFFLER—Robed Choir, "Musical Moods." . . . PECOLA MAE STILLS—Geography Club, All-Girl Choir, Robed Choir, "Musical Moods."

Row 4: FLORINE STONER—"Musical Moods." *Magician*. . . . MERLE D. STONER. . . . LYNN CLAYTON STUART—R.O.T.C., Hi-Y, Dauber Club, Senior Career Day, "June Mad." . . . FLORA AVIS SULLIVAN—Entered 1943 from Cicero, Ind., Geography Club, Robed Choir, "Musical Moods." . . . PHYLLIS JEAN SWALLOW.

Row 5: BILLIE JEAN SWIFT—Band, Robed Choir, "Musical Moods." . . . EVELYN TAYLOR. . . . PATRICIA ANN TAYLOR—Honor Society, Band, All-Girl Choir, Robed Choir, Senior Career Day, "Musical Moods." Class Musician.*

SENIORS OF 1945

Row 6: DONALDEEN TEAL. . . . BEVERLY THARP—Honor Society, G.A.A., Sophomore Council. . . . BETTY LOUISE THOMAS—Robed Choir, "Musical Moods."

---

* Mock election result.

SENIORS OF 1945

Row 1: KATHRYN LOUISE THOMAS—Dauber Club, Geography Club. . . . PATRICIA A. THOMAS —Honor Society, Dauber Club, Robed Choir, College Conference Day, Senior Career Day, "Musical Moods," Class Giggler.* Neatest.* . . . FRANCIS THONN—Geography Club: Intramural Basketball. . . . BETTY THORNE. . . . NORMA JEAN TICE.

Row 2: BETTY JEAN TRICKER. . . . HESTER G. TRUE—Robed Choir. "Musical Moods." . . . JACK TURNER. . . . NORMA JEAN TURNER—Entered 1943 from Royerton, Ind. . . . WILLIAM K. TUTTLE—R.O.T.C.

Row 3: BARBARA L. TYLER—Dauber Club, Social Science Club, Quill and Scroll, Senior Career Day, *Munsonian*, "June Mad." Best Actress.* Dream Girl.*. . . PEGGY VALANGINDHAM—Honor Society. . . . CHARLES W. VAN CLEVE—Honor Society, Hi-Y, Social Science Club, Math Club, Robed Choir, PA Announcer, "Musical Moods," "June Mad." Superman.* . . . KENNETH VAN LOON—U. S. Navy. . . . A. JEAN VAN MATRE.

Row 4: RICHARD VANNATTER—R.O.T.C., Senior Council, Football. . . . CLARENCE VARDAMAN —R.O.T.C., Band, *Magician*, U. S. Army. . . . JACK VICE—Honor Society, Robed Choir, Senior Council, Office Page, "June Mad." "Musical Moods." . . . MARY FRANCES VINING. . . . MILDRED WADE.

Row 5: WILLIAM L. WADE. . . . VIOLET JEAN WAGES—Dauber Club, Geography Club. . . . JERRY WAGGONER—Entered 1944 from Winchester, Ind., High School. . . . ANITA C. WALBURN. . . . ESTHER WALKER.

Row 6: MARY LOU WALLACE—Entered 1945 from Madison, Ind., High School, G.A.A. . . .BERNARD WALTZ—U. S. Navy. . . . TOMMY LOU WARE—Honor Society, Robed Choir, G.A.A., Senior Career Day, *Magician*, "Musical Moods." All-round Girl.* Best Skater.* . . . BIRD M. WARRELL—Intramural Athletics. . . . ADONNA R. WEAVER—Band, "Musical Moods."

---

* Mock election result.

SENIORS OF 1945

Row 1: JOHNNY WEBB—R.O.T.C., Robed Choir, "Musical Moods." . . . BETTY LOU WEEKLEY—Senior Career Day, Ideal Secretary.* . . . AL WEIL—Honor Society, Hi-Y, Dauber, Math Clubs, Social Science Club, Senior Career Day. . . . THEDA WEISS—Band, Junior Council, "Musical Moods." . . . ROBERT WELCH—Hi-Y, Football, Track, Intramural Athletics.

Row 2: JOYCE I. WHALEY. . . . BARBARA J. WHITACRE—Entered 1943 from Mason, Ohio, Robed Choir, "Musical Moods." . . . DAN WHITE—Football. . . . JANE ELLEN WHITE—Honor Society, Dauber, Math Club, Social Science Club, G.A.A., Senior Creer Day, College Conference Day, Sophomore Council. . . . LEWIS E. WHITE—U. S. Marines.

Row 3: WANDA WHITE. . . . JOHN R. WHITWORTH—R.O.T.C., Senior Council. . . . BARBARA JEAN WILLIAMS. . . . DOROTHY ALINE WILLIAMS. . . . JAMES C. WILLIAMS—R.O.T.C., Math Club, Intramural Athletics.

Row 4: PAULINE MILDRED WILLIAMS. . . . NANCY MARGARET WILLIAMSON—Blue Tri. . . . CAROLINE R. WILSON—Dauber Club. . . . RICHARD WING—Wrestling. . . . REBECCA WOMACK—Honor Society.

Row 5: FLORENCE WOOD—Honor Society, Dauber, Math Club, Social Science, G.A.A., Senior Career Day, Most Dependable.* . . . MARCELLA ANN WOOD—Dauber Club. . . . RHONDA C. WRITTENHOUSE. . . . BETTY ELLEN WYNE—Library Page. . . . ELEANORE JUNE YARGER—Quill and Scroll, Sophomore Council, *Munsonian*.

Row 6: GEORGE R. YINGST—Football, Intramural Athletics. . . . BETTY YOUNG—G.A.A., *Magician*. . . . DON ZEARBAUGH. . . . MARGIE JEAN ZEARBAUGH. . . . NELSON ZETTERBERG—Hi-Y, Social Science, Math Club, Senior Career Day, Scientist.*

---

* Mock election result.

NOW ★ ★ ★ ★ ★ ★ *The Juniors*

Row 1—Jeanne Thompson, Thelma Larkey, Velma Halteman, Naomi Fisher, Juanita Jones, Hubert Austin, Dick Beeson.
Row 2—Ramona Jones, Miss Ella Hollenback, Lucy Amburn, Beverly Armstrong, Joann Ford, Don Miller.
Row 3—Dick Smekens, Wayne Kelley, John Sharp, Burl Keys.
Row 4—Don Anderson, Don Grundy, Mr. Paul Carmichael, Mrs. Helen Pennington, Jim Reed, Bob Moore, Meredith Miller.

Junior Council

★

Class Officers

President
Dick Beeson

Vice-President
Hubert Austin

Secretary
Naomi Fisher

Treasurer
Juanita Jones

Meet the people who'll advance to the head of the class next year. Although they've had to take second place this year, they'll make up for it later. Peppy and definitely in the groove, the juniors have had their share of school activities planned by class officers, council members, and sponsors.

An all-school dance on November 2 was their first contribution to Central's social side. That same month the class assembled to hear Miss Inga Blumenthal, a German-Jewish refugee, speak about life in Nazi Germany. A "Bubbles Concerto," presented on March 19 in cooperation with the seniors, was a bubbling success (ouch!). "Brother Goose," the class gift to the hilarity of Central, played to appreciative audiences in March. Dressed in their slickest, juniors played host to the seniors on May 26 at the annual Prom held at the Masonic Temple. Dignified and serious as befitted the occasions, juniors ushered at Baccalaureate and Commencement.

Class sponsors include Mrs. Helen Pennington, chairman; Miss Ella Hollenback, social sponsor; Paul Carmichael, financial.

JUNIORS

Row 1—Paul Abrams, Dale E. Alfont, Topin Allen, Lucy Amburn.

Row 2—Donald E. Anderson, Ruth Alice Anderson, Thomas E. Anderson, Betty Anshutz, Helen Arbogast, Beverly J. Armstrong, Hubert Austin.

Row 3—Robert C. Austin, Mary Lou Badders, Martha Banta, Charmain Barlow, Gertrude J. Bayman, Joe Beatson, Arthur Beckman.

Row 4—Martha Berg, Jean Blizzard, William Bogart, Shirley J. Boggs, Vivian Bogue, Myrna Bower, Raymond Bowlby.

Row 5—LeRoy Bradford, Dick E. Bredeson, Barbara Bredwell, Louis Briggs, Jo Ann Brown, Phyllis Browning, Beverly Bullock.

Row 6—John O. Carter, Francis Cecil, Clarence Chalfant, Reba Chalfant, Charles Chesnut, Edwin Church, Eula Fay Coffman.

Row 7—David Coleman, Harold H. Collins, Jack Collins, Pat Collier, Jerry Colsten, James Condon, Ruth Conger.

Row 8—Betty Conquest, Marjory Cox, Max Cox, Marylou Crawley, Virginia L. Crook, Harold Cross, Juanita Cummins.

Row 9—Gene Dance, Evelyn L. Davis, Helen Davis, Virginia Davis, W. Allen Davis, Wanda Sue Davis, Wayne Russell Day.

Row 10—John Dearinger, Doris DeHart, Mary Delaney, John DeLong, Doris Dick, James Dixon, Robert M. Dodd.

Row 11—Donna Lee Donati, Eloise Doyle, Willa Mae Dungan, Phyllis Dunn, Rosemary Dustman, Ed Ebrite, Richard Edwards.

Row 12—Jane Ellis, Bill Engelbrecht, Kenneth Evans, Mary Faulkner, Margie Ferner, Barbara A. Fields, Don Fields.

Row 13—Max Filler, Naomi Fisher, William Flowers, Thelma Folkner, Charlotte A. Ford, Iona M. Ford, Joan L. Ford.

Row 14—Frances E. Fowl, Dale Fowler, Aileen Fuller, Bob Garrett, Donald M. Garrett, Charles Gaskins, Patsy Gause.

JUNIORS

Row 1—Jane Gillis, Phyllis Golden, Marjorie Gould, Norma J. Graul, Don Grundy, David Gwynn, Donna J. Gunckel.

Row 2—Laurajene Haines, Jack Hall, Verl Hall, Annabelle Halliday, Thelma Halteman, Jackie Harden, Phyllis Hennessey.

Row 3—Dick Herbert, Betty J. Herron, Mary Mae Herron, Deon Hiatt, Dorothy Hiatt, Wanda Hier, Eugene Hiller.

Row 4—Rosemary Hines, Glen Hopper, William Huber, Suzanne Huddleston, Kent Hugus, Mary Lou Hutson, Edna May Hyder.

Row 5—Billie Irby, Charles Irelan, David Irwin, Jane Jackson, Lyle Jacobs, Donna M. Johnson, Roger H. Johnson.

Row 6—Virgie Lea Johnson, Elsie Jones, Flavia Jones, Howard Jones, Juanita Jones, Wanda Jones, Janice Kain.

Row 7—Jack Karlen, Evadale Keeley, Clark Keen, Gene Keller, Wayne Kelley, Bob Kelsey, Burl Keys.

Row 8—William H. King, Rebecca Klepfer, Edwin Krull, Karl Kuhns, Mary L. Kurtz, Paul Langdon, Thelma Ann Larkey.

Row 9—Margrett Lawless, Shurley L. Lee, Rex Leeka, John McClellan, Barbara McCreery, Gene McDonald, Norma McDonald.

Row 10—Tommy McDonald, Luther McDowell, Gloria McGregor, Clarice McIntire, Donna Jean McKinley, Betty McLaughlin, Charles Maddox.

Row 11—Mary Lou Madill, Phyllis Mahoney, Marjorie Maitlen, Tony Marsh, Margaret Martens, Margaret Martin, Louise Marvin.

Row 12—Vera Matson, Rose Mary Meek, Joe Meyer, Donald Miller, Meredith Miller, Wayne Miller, Blaine Milligan.

Row 13—Donna Minnick, Phyllis A. Mitchell, Richard Mitchell, William Moler, Hazel Moody, Bob Moore, Mary E. Morrett.

Row 14—Mary C. Morrow, Helen Mudd, Lois Mullen, Richard Nichols, Gloria Noble, Betty Noel, Nada Kay Norton.

JUNIORS

Row 1—Robert O'Neill, Alma Owen, Betty Jane Pearson, Bob Persinger, Jerry Peterson, Martha Phelps, Cleida Pierce.

Row 2—Bob Pippin, Wendell Poland, Joanna Potts, Joyce Poull, Donald Powell, Jerry Powell, James Preble.

Row 3—Harriet Preston, Wilma June Privett, Wayne Quate, Nancy J. Reason, James Reed, Edwin Gene Reeves, Virginia Rickard.

Row 4—Darrell Riley, June Robinson, Kenneth Robinson, Mary Robinson, Virginia Marie Robinson, Delmar Roundtree, Crystal Salmon.

Row 5—Charles Scamihorn, Jean Scamihorn, Helen Secrist, Barbara Shafer, John Sharp, Jennie Shekell, Mary J. Sheridan.

Row 6—Robert Shideler, Charline Shingledecker, E. Bob Silvers, Nadean Sims, Paul Singer, Richard Smekens, Betty J. Smith.

Row 7—Joyce Smith, Ramona Smith, Vaughn Smith, Nila Snyder, Charles Spence, Edward Stahl, Rose Marie Staley.

Row 8—Kenneth Stautamoyer, Betty Ruth Stewart, Margaret Virginia Stewart, Don Stiffler, Barbara Sutton, Anona Swallow, Beverley Patricia Sweeney.

Row 9 — Edmond Tarpley, Janice Taylor, Frank Terry, Charles Thomas, Corinna Thomas, Grant Thomas, Gerald Thompson.

Row 10—James Traub, Bob Turner, Beverley Van Arsdol, Mary Belle Vaughn, Naomi Venable, June Walker, Leland Walter.

Row 11—Waseka Walters, Jack Ward, John Ware, Mary Alice Waters, Charles Watson, Robert Watson, Clyde Weems.

Row 12—Elwood Wegesin, Bill F. Weist, Freddie Whitaker, Charles White, Deloris White, Joan White, Phyllis A. White.

Row 13—Eleanor Whitehair, Sam Williamson, Alice Wilson, Dona Jane Wilson, James Wilson, Don Wood, Mary Ellen Woodward.

Row 14—Dorothy Worster, John Wright, Juanita Wright, Wanda Wright, Tom Yingst, Jack Yonts, Betty Zetterberg.

AND ★ ★ ★ ★ ★ *The Sophomores*

Row 1—Naomi Lutz, Joan Smith, Phyllis Stokes, Bill Abercrombie.
Row 2—Joan Templin, Regina Parker, Donna Sells, Max Jordan.
Row 3—Willa Keeley, Betty Mays, Wanda DeHoff, Earlene Bruner.
Row 4—Charles Bradburn, Max Starr, Harold Kingrey.
Row 5—Mr. Martin J. Hansen, Mr. Ralph Conelley, Bill Zearbaugh, George Crane, Dan Rahe, Mrs. Jessie Hoffman, Barbara Thresher, Patsy Wolf, Lois Wagner, Jerry Harrold, Jeanne Helton, Norma Waggoner.

Sophomore Council

★

Class Officers

President
Joe Ward

Vice-president
Norma Waggoner

Secretary
Jeanne Helton

Treasurer
Bill Abercrombie

The youngest Centralites are the sophomores, but they aren't too worried about that because they know they'll be seniors bye and bye. As the newcomers to the school, they had to learn the customs of the school—f'rinstance, some of them thought that each absence slip cost five cents, and others tried to find the elevator. However, they caught on . . . but fast!

Early in the fall, they elected their representatives to the class council. Officers were then named by the newly-elected members. At the meetings held the second period on Tuesdays, class plans were made. All officers, council members, chairmen of standing committees, and sponsors were presented to the class at the first sophomore meeting. Mr. Shaffer also discussed the Central customs and traditions. Later Mr. Zetterberg gave a demonstration of plastics and other materials at a sophomore assembly. Sophs also held skating parties.

Ralph E. Conelley is chairman of sponsors, and Mrs. Jessie Hoffman and Martin J. Hansen assist him as social and business advisors, respectively.

SOPHOMORES

Row 1—William Abercrombie, Jim Acton, Bob Adams, Mary Martha Allred.

Row 2—Robert Ammon, Jerry Angel, Joyce Arrington, Nancy Austin, Thea Austin, Eunice Bailey, Jeanne Bailey.

Row 3—Ann L. Baker, Bobbie Barber, Russell Bartle, Robert Bartlett, Bill Basinger, Don E. Bassett, Catherine Bauer.

Row 4—David Beard, Gene Bebout, Max Bell, Wanda Beller, Louise Benbow, Donald Benson, Bob Biberstine.

Row 5—Bertha Birt, Georgiann Blair, Juanita Blair, Bob Blackmer, Earl Blake, Genevieve Bland, Anne Boggs.

Row 6—Marty Boggs, Bob Boles, Freda Boling, Earlie Bolton, Geraldine Bonner, Charles Bradburn, Phillip Brady.

Row 7—Jack Brammer, Frances Branson, Miriam Bredwell, Jayne Brotherton, Barbara Joyce Brown, Catherine Brown, Dolores Brown.

Row 8—Harold Brown, Yvonne Brown, Earlene Bruner, Sylvia Buis, Jean Bunner, Shirley June Burch, Beverly Burgess.

Row 9—Jacqueline Burns, Harold Burtner, Joan Butts, Betty Campbell, Nancy Carey, Nila Ray Carmichael, Leon Carmin.

Row 10—Norma Catron, Barbara Chambers, Audrey Chandler, Garrie Dean Charlton, Lois Chin, William G. Clark, John Clayton.

Row 11—Barbara Clifton, Phyllis Clock, Betty Coats, Gene Coleman, Robert W. Collins, Mary Alice Compton, Klara Louise Conkel.

Row 12—Jackie Conquest, William O. Cook, Jackie Coons, Louis Costas, Eugene Cortwright, Norma Cortwright, Don Couch.

Row 13—Ned Cox, Elaine Craig, George Crane, Jack Cronin, Betty Crouch, Daniel Crumes, Charles Crump.

Row 14—Ray Crutcher, Mildred Cunnington, Dick Dailey, Jean Dale, Ralph David Darnell, Ernest Daugherty, Eddie Davies.

1947

SOPHOMORES

Row 1—Berneice Davis, Bob Davis, Clara Davis, James Davis.

Row 2—Myrna Jean Davis, Betty Jo Davisson, Betty Dean, Harold Dean, Robert Dearinger, Wanda DeHoff, Shirley Derringer.

Row 3—Jerry Detrick, Dick DeVoe, Malcolm Dick, Carl Dickason, Joe Dooley, Harry Douglass, Beverly Sue Drake.

Row 4—Jacqueline Draves, Ned Driscoll, James Dudley, Everett Duke, Patricia Dunn, Mary Helen Eaves, James Edwards.

Row 5—Richard Ehrlich, Bill Eller, Margaret Eller, Louise Elliott, Ralph Elliott, Wayne Ellis, Betty Ertel.

Row 6—James Ertle, Ila Faye Estes, Dick Evans, Dorothy Fannin, Janet Farquhar, Juanita Feemster, Charles Fields.

Row 7—Edward Flowers, Bob Fouch, Glen Funkhouser, John Galbraith, Barbara Gelbaugh, Jack Gibson, Marion Gibson.

Row 8 — Jack Gilbert, Doris Gill, Anna J. Gilland, Franklin Gilpen, Jack Goen, Norma Golden, Joseph Graham.

Row 9 — Mary Ann Gravely, Bob Green, Earl Griffin, William Griffin, Marvin Grim, Mary Louise Grundy, Imogene Gulley.

Row 10—Rosemary Gunckel, Dorothy Habgood, Donald Haines, Kenny Hall, John Hampton, Florence Hardwick, Herbert Harmeyer.

Row 11—Wanda Harper, Jackie Harrell, Marlan B. Harris, Martha Harrison, Jerry Harrold, Heleena Hayes, Mike Heffernan.

Row 12—Patty Heldenbrand, Bernard Henry, Donald Herbert, John Herron, Keith Holaday, Betty Louise Hole, Loren Hole.

Row 13—Charles Holloway, Richard Eugene Hopper, Sammy Hubbard, Carrol Huddleston, Tom Hughes, Mary Lou Hutson, Max Jackson.

Row 14—Louis Jaffe, Bill Jameson, Mildred Jeffery, Dale Johnson, Jess Johnson, Betty Ann Jones, Max Jones.

SOPHOMORES

1947

Row 1—Phyllis Jones, Willa Keeley, Evelyn Kelbel, Patty Keller.

Row 2—Naomi Kennedy, Mary Lou Kenyon, Charles Keppeler, Rita Keppler, Norma Ketcham, Dorotha Kingery, Harold Kingrey.

Row 3—Harold Kinney, Jama Kirby, Bob Koontz, Alyce Kramer, Mary Kathryn Kuhns, Jacq LaDuron, Lloyd Lambert.

Row 4—Arthur Langdon, Catherine Langley, Don Lanning, Betty Larrabee, Eugene Lathrem, Carl V. LaWall, Rita Lawless.

Row 5—Luella LeBeau, Walter Leeka, Carl Lephart, Lacky Liakos, Deloris Lightfoot, Barbara Lingo, Betty Locke.

Row 6—Beverly Long, Louise Lovett, Patricia Lowden, Evelyn Lowery, Mary Ellen Lowman, Edwin Luzader, Bill Lyons.

Row 7—Maxine McClelland, Joyce McCoy, Ruth McCoy, Jack McCurdy, Bonnie McDonald, Dee McGinzie, William McKibben.

Row 8—Rozetta McKinley, Martha McVicker, Don Mace, Barbara Macken, Carol Marsh, Joe Marsh, Ella Dean Martin.

Row 9—Jackie Martin, Rachel Martin, Mary Masters, Herschel Matheney, Richard Mathias, Betty Maynard, Betty Jane Mays.

Row 10—Robert Meadows, Patricia Metzcar, Jo Anne Miller, Patty Miller, Rodney Million, Janie Minear, Donald Minnick.

Row 11—Eileen Betty Moistner, Dorothy Moore, Evelyn Moore, Richard Moore, Mildred Moystner, Karl Mudge, Nancy Mulholland.

Row 12 — Audrey Murphy, Peggy Myers, Ruth Elaine Myers, Virginia Myers, Norma Nash, Beverly Neff, Bonnie Nelson.

Row 13 — Charles Nelson, Vincent Nemski, Marilyn Nenstiel, Nina Nichols, Ann Dorothy Ohlemacher, Nelson Ohlemacher, Betty Jane Olson.

Row 14—Rosemary Palin, Donna Parks, Eleanor Parker, Regina Parker, Yvonne Parker, David Parsons, Marie Parton.

'47

SOPHOMORES

Row 1—Martha Patterson, Gladys Patton, Jean Peckinpaugh, Mary Lue Peckinpaugh, Nola Peckinpaugh, Vada Penny.

Row 2 — Patsy Perdiue, Mary Lou Phipps, Ruby Pierce, Leora Pittenger, Rex Pittenger, Raymond Porter, Charles Powell.

Row 3 — Fairy Powell, Betty Jo Propst, Barbara Jean Puterbaugh, Margie Quate, Donald E. Rahe, Barbara Rainey, Robert Ratcliff.

Row 4—Edward Ray, Bernice Reagan, Wanda Rector, Beverly Anne Reed, John B. Reed, Lorene Reed, Mary Ann Reed.

Row 5—Robert Rench, Thomas Ribble, Betty Richard, Barbara Richards, Leonard Ridge, Robert Rinker, Barbara Robertson.

Row 6—Bud Robinson, Fred Robling, Warren Robold, Kathleen Rooney, Kathleen Rose, Bill Ross, Dick Rotroff.

Row 7—Jim Ruble, Carolyn Rudd, Jackie Ruddick, Edith Russell, Eugene Sanders, June Sanders, Shirley Scott.

Row 8—Pauline Scroggins, Donna Sells, Ruth Ann Serra, Mary Jane Shafer, Mary Sharkitt, Nancy Shear, William Shear.

Row 9—Melvin Shelton, Charles Sherrell, Doris Shinn, Patsy Sims, Virginia Sinclair, Dohn Sipe, Mary Martha Skillman.

Row 10—Clarabell Skinner, Norma Skinner, Gene Sloan, Richard Smalley, Joan Smith, Richard Smith, Donna Marie Snyder.

Row 11—Maribel Spangler, Jack Sorensen, Max Starr, Lois Stevens, Phyllis Stevenson, Bob Stewart, Drucilla Stillwagon.

★ ★ ★ ★

SOPHOMORES

Row 1—Jo Ann St. Myer, Joanne Stokes, Mary Jean Stoner, Vera Studebaker, Kathryn Sullivan, Ernest Sutton, Helen Swan.

Row 2 — Don E. Swanger, Patricia Ann Swearingen, Gordin Swegman, Phyllis Joan Taylor, Clara Teal, Henrietta Terrell, Tom Terrell.

Row 3—Bob Templin, Joan Templin, Howard Thomas, Marilyn Thomas, Patricia Thomas, William J. Thomas, Walter C. Thompson.

Row 4 — Robert Thorn, Marilyn Thornburg, Barbara E. Thresher, Barbara Jane Trego, Virginia Lee Trego, Barbara Trennepohl, Jo Ann Tribby.

Row 5—Josina Trissell, Lee E. True, Maurice Truesdell, Thomas W. Tuck, John Eugene Turner, Martha Lou Turner, Richard Tuttle.

Row 6—Ruth Vallance, Budd Vandegriff, Dolores Vargas, Joe Vlaskamp, Jack Vore, Betty Wade, Norma Waggoner.

Row 7—Lois Wagner, Jack Wallace, Janice Ward, Joe Ward, Rosalin Ware, Phyllis Jean Wasson, Albert G. Watkins.

Row 8—David Weeks, Donna Weiss, Lester White, Bob Whittemore, Rachel Wilkinson, Bill H. Williams, Carol B. Williams.

Row 9—R. Earl Williams, Lorraine Williams, Murtee J. Williams, Betty Lou Wilson, Gail Wilson, Jim L. Wilson, Marlen Wilson.

Row 10—Myrtle Reba Wilson, Ruby Wilson, Vern Wilson, Betty Winkle, Bill Wise, Pat Wolf, Margaret Woodgett.

Row 11—Mary Edith Woodruff, Warren Writtenhouse, Anna M. Wurtz, Fredine Wynn, Dorotha Yarger, Charles Zearbaugh.

'47

★ ★ ★ ★

NEW 10B'S

Row 1—Patsy Alene Allie, Alice A. Allman, J. Phyllis Anderson, John G. Armantrout, Annette Austin, Francis Edward Ayers, Betty Jean Baker.

Row 2—Joan Barr, Jean E. Bayless, Flonnie Beaty, Juanita Joyce Bennett, Connie Bentley, Jerri Black, Betty Cleo Brendel.

Row 3—Nancy Brooks, Helen Brophy, Donald E. Brown, Edna Lucille Brown, Garland Brown, Elizabeth M. Carroll, John H. Casey.

Row 4—Helen J. Chambers, Mary Lou Clemens, Betty Clifford, Beverly Collins, Abraham Cooper, Jr., Shirley Cornell, Jay Otis Davis.

Row 5—Robert L. Davis, Emmett Duncan, Albert D. Dyer, Phyllis Earley, Patricia Elsten, Lois Falls, Gerald Fields.

Row 6—Louetha Fields, Mary Fields, Carolyn Jane Fisher, Mary Ann Floyd, Mary Ann Futrell, Paul M. George, Lillian Glendora Glenn.

Row 7—Cassius Goens, Freddie Goodall, Don Goodman, Mary Jane Gordon, Pat Greene, Troy Griffee, Donald R. Grim.

Row 8—Robert J. Gruwell, James T. Guinn, Betty Jean Hammond, Barbara Harrington, Beulah Harris, Joan Hauck, Virginia Hayes.

Row 9—Gail Heath, Marjorie Heuer, Jack Holt, Beverly Anne Hoover, Frank Hurst, Curtis E. Irby, Diana Louise Irwin.

Row 10—Marjorie Jackson, Marvin Johnson, Betty Louise Jones, Jimmie L. Justice, Samuel Keasbey, Esther Jean Keeley, Charles Kirk.

Row 11—Priscilla Klepfer, David Lambert, Dorothy Lawrence, Wanda Jean Liggett, Jack Lounsbury, Charles McCaffrey, Bob McClelland.

★ ★ ★ ★

NEW 10B'S

Row 1—Georgiann McCreery, William McIntosh, Harrison Manis, Bobbie Jean Martin, Barbara J. Marvin, Helen Mathews, Mary Ann Maynard.

Row 2—Delores Meranda, Bill Michael, LaJean Michael, Bernadee R. Middleton, E. Bill Miller, George Moore, Fred Mosier.

Row 3 — Harry Moyer, Charles R. Mullikin, Dolletta Murphy, Barbara J. Odle, Phillip C. Osgood, Ruth P. Owens, Anita Page.

Row 4—James Palmer, Bob Perkins, Jack Perkins, Jimmy Peters, Wesley Herbert Piner, William Leon Pingry, Ralph Privett.

Row 5—Harry George Proctor, Beverly Propst, Phyllis J. Reavis, Charline M. Reed, Peggy Bell Reynolds, Dolores J. Rice, C. Lester Ridge.

Row 6—Rosemarie Risk, Charles Roberts, Mary Jane Roberts, Dale Rodgers, Carl Ross, Marilyn Roth, Carolyn Saunders.

Row 7—Robert Schrader, Kathryn Scott, Alyce Marie Shafer, Eve Shaw, Jewell Siggins, Arlis Smith, Herbert Smith.

Row 8—Shellie Smith, Sydney Stafford, Herman Stephens, John Stewart, Jack Sutton, Mary Taflinger, Adeline Thompson.

Row 9—Nettie Thompson, Dian Thorpe, Virginia L. Turner, Gilbert Turney, Jim Vanover, Donald Vaught, Delmer Verneman.

Row 10—Geraldine Wagner, Wayne Wallace, Thelma West, Verna Jean White, Charles Wiggins, Joan Willard, Mildred Wills.

Row 11—Wilmeth Wills, J. R. Wilson, Charles Wood, Betty Wright, Evelyn Jo Ann Wright, Jewell Wright, Patricia Wright.

★ ★ ★ ★

Next I'd like to introduce the faculty, those men and women who help Centralites to recognize their own abilities, realize their own responsibilities, and achieve their ambitions. (In other words, they ac-cen-tu-ate the po-si-tive and once in a great, a *very* great while, they eliminate the ne-ga-tive.)

Class Sponsor

Class Sponsors and Advisers

Faculty ★ ★ ★

School Board

Seated—Miss Grace Fern Mitchell, executive secretary to board and superintendent; Ora T. Schroyer, secretary; John C. Banta, treasurer; William T. Hammond, president.
Standing—T. B. Calvert, director of research and budgets; H. B. Allman, superintendent of schools.

Supervisors

Left to right—Floyd Raisor, supervisor of health education; Mrs. Erma B. Christy, supervisor of educational guidance and home economics; H. F. Brickley, director of vocational and industrial education; J. J. Freistroffer, coordinator in distributive occupations; Miss Julia Kitchel, supervisor of nurses.

ADMINISTRATION

R. D. Shaffer, *Principal*

Under the leadership of friendly Mr. Shaffer, Central High has worked this year to do its part in a war-world. Topping all else was the establishment of the R.O.T.C. unit. In the words of the army the general object of the program is "primarily to lay the foundation of intelligent citizenship by inculcating in the student habits of precision, orderliness, courtesy, correctness of posture and deportment, leadership, and respect for, and loyalty to constituted authority; and to give the student basic military training which will be of benefit to him and of value to the military service if and when he becomes a member thereof."

More than two hundred boys signed for the work, which was under the direction of Harry Kemmer, professor of military science and tactics. A group of civic leaders became members of the advisory committee, while the Junior Chamber of Commerce assumed active sponsorship. At the beginning of the second semester, C. J. Quinlan, a veteran of World War II, took over the work when Mr. Kemmer asked to be relieved.

Harold V. Anderson
Dean of Boys

Dean and Clerks

Clerical Staff

Seated—Miss Bertha Arbogast, financial clerk and secretary to the principal.

Standing—Mrs. Frances DeCapua, boys' attendance clerk; Mrs. Dorothy Jones, part-time office assistant; Miss Rose Mary Thomas, girls' attendance clerk.

Art, Foreign Language, Music

Left to right—Griffin Stephenson (art), Miss Charline Jamieson (head of foreign language department), Mrs. Esther Keller Brown (Latin, Spanish), Glen Stepleton (head of music department). Ernest Boyer (music) was not present when the picture was taken.

★ ★ ★

English

Row 1—Miss Deborah Edwards, Miss Lucile Mayr, Miss Maude Michael, Miss Margaret Ryan, Miss Katheren Smith.
Row 2—Miss Kathleen Meehan, Miss Mary E. Wade, Miss Henryetta Brandt, Miss Eleanor Bly (acting head of department), Mrs. Mary Reed. Miss Blanch E. Tuhey, department head, did not teach the second semester because of illness.

Business Education

Left to right—Neil W. Daily, J. Carl Humphrey, Robert Colvin, Mrs. Lois Clark, Mrs. Helen R. Pennington, Fred Bogart (department head), Martin J. Hansen, Paul E. Carmichael.

★ ★ ★

Health and Physical Education

Row 1—P. D. Burkhalter (swimming), Miss Katherine King (girls' physical education), Walter Fisher (head of physical education department), Miss Ola E. Courtney (health education), Floyd W. Raisor (health education), Ettore Antonine (physical education).

Row 2—Alvy Havens (physical education), C. J. Quinlan (R.O.T.C.), Arthur Beckner (physical and health education).

Home Economics

Left to right—Mrs. Jessie Hoffman (nutrition), Miss Nelle Scott (cafeteria director), Mrs. Ruth B. Harker (home economics), Miss Ola E. Courtney (foods), Miss Ella Krieger (modern living), Miss Ella Hollenback (clothing), Miss Suzanna Rosenthal (hygiene and nursing).

★★★

Mathematics and Science

Row 1—Roger S. Lingeman (physics), Mrs. Helen Morrison, Mrs. Edna M. Shively, Miss Frances Andrews (botany), Hal B. Warren.

Row 2—Harry N. Whittern, Edward Zetterberg (chemistry), Harry G. Kemmer, Edward Olsen, H. Emory Fenimore (head of mathematics department).

Social Science

Left to right—James Hyatt, Lloyd Cooley, Miss Jewel Standerford, Miss Josephine Clevenger, Miss Frances L. O'Harra, Miss Esther Bartlett, Ralph Conelley, Russell T. McNutt (department head).

★ ★ ★

Trade School

Row 1—Charles E. Rettig (machine shop), Wesley C. Pierce (printing), H. F. Brickley (supervisor of trade and industrial education), Thamar Main (machine shop), Irwin Morrow (drafting), Gail Gaddis (woodwork and drafting).

Row 2—Gilbert Blackwood (electricity), Herman Beckley (building trades), Dr. W. L. Howard (vice-principal of Trade School), Harry Whittern (related math and science), Robert Capper (auto mechanics), Robert Noble (auto mechanics).

In Memoriam

Clyde Wellinger

On January 18, Centralites heard with sorrow of the death of one of its favorite teachers, Clyde Wellinger, instructor of building trades and vocational carpentry at the Trade School. He became ill in October, but his condition was not serious until a week before his death. He was a graduate of Central High in 1918 and completed work on his A.B. degree at Ball State in 1923. He was a teacher in the Muncie Schools for twenty-five years, beginning in 1920 as a teacher of manual arts at Garfield. The next year he came to Central and remained here until the Trade School was opened.

Mr. Wellinger was noted for the success he achieved in providing actual construction work for the boys in his classes. For a number of years his classes built a house each year. Garages were also constructed, and when the Trade School was planned, much of the work of reconditioning and rebuilding was done by his students. Last summer he supervised the building of the new Blaine School Cafeteria and at the time of his death he was in charge of work on the new cafeteria at the Trade School.

A fine teacher has left us, but there remain the accomplishments of the boys whom he taught to despise shoddy work, a worthy memorial for a life of service.

Death also came this year to a figure long familiar to Centralites, when Arthur Williams, custodian, was stricken Thursday morning, November 30, 1944, as he was doing his morning work, preparatory to the beginning of the school day. He died as he would have wished, on the job, for he was a conscientious worker, as well as a friendly man with a cheery word for both students and faculty.

Arthur Williams

The versatility of Centralites is shown by the activities presented in this section. See why I proudly twirl my whiskers when I talk about them! Or maybe you'd rather throw out your chest as do the R.O.T.C. boys across the way. Anyway, all of them have a lot of fun as they work and play at Central.

Girls' Trio

Lt. Col. C. J. Quinlan, PMS&T, Officers, and Non-Coms

Organizations ★ ★ ★

Central R.O.T.C.—Company A

First Platoon

Row 1—Captain Richard Edwards, T/Sgt. Bob Kelsey. Row 2—S/Sgt. Phil Bayless, Rex Pittenger, Bob Davis, Pfc. Jim Williams, Earl Bolton, Joe Engle, Francis Weaver, Gene Gibson, Joe Crouse, Sgt. Don Swanger. Row 3—S/Sgt. Lynn C. Stuart, Sgt. Edward Stahl, Pfc. Frank Gilpen, Richard Van Natter, Pfc. Robert Persinger, Dick Wing, Harold Kingrey, Max Jordan, Don Miller. Row 4—S/Sgt. Bill Engelbrecht, Bob Garrett, S/Sgt. Johnny Webb, Pfc. James Johnson, George M. Madix, Melvin Shelton, Pfc. Dick Rotroff, Melvin Ruble, Pfc. Herbert Harmeyer, Sgt. Jack Limbert. Row 5—S/Sgt. Hubert Austin, Jack Collins, Pfc. James Dixon, Wilbur Danner, Thomas Yingst, John Herbert, Max Bell, Sgt. John Wright. Row 6—Gerald Thompson, Robert Thompson, Harry Weisse.

Second Platoon

Row 1—Major Ben Janney, Lt. William Moler, Sgt. Ralph Pinney, T/Sgt. Tom Terrell. Row 2—S/Sgt. Bill Spurgeon, S/Sgt. Bob Koontz, Pfc. Bill Jameson, Bob Green, Pfc. Carl Dickason, James Swallow, Raymond Porter, Edward Ray, Bill Ross. Row 3—S/Sgt. Marlen Wilson, Paul Dotson, Tom Ribble, Joe Halbert, Sgt. Jack Adams, David Beard, Sgt. Joe Vlaskamp. Row 4—S/Sgt. Bill Basinger, Sgt. Richard Smith, Eugene Sanders, Pfc. Harold Dean, Sgt. Delmar Roundtree, Sgt. Bill Lyons. Row 5—S/Sgt. Jack Cronin, James Dudley, Edwin Luzader, Jack Sorensen.

Central R.O.T.C.—Company B

First Platoon

Row 1—Major Ben Janney, Lt. Wayne Quate, Lt. Bob Moore, Sgt. James Preble. Row 2—S/Sgt. Lyle Jacobs, Ralph D. Darwell, Robert Ross, Kenneth Foster, Howard Conner, James Edwards, Jack Vining. Row 3—Bob Rinker, Earl Blake, Meredith Miller, Bob Huddleston, Maurice Truesdell, Harry Irwin. Row 4—Sam Slack, Thomas Ritter, Joe Beatson. Row 5—Bill Williams, Leon Carmin, Bob Stewart, Wayne Roach, Bob Moore, Kenneth Robinson, Clark Keen, Bob Tuttle.

Second Platoon

Row 1—Major Ben Janney, Capt. Ed Ebrite, 2nd Lt. Wendell Poland, T/Sgt. Bill King. Row 2—S/Sgt. John Clayton, Sgt. Charles Maddox, Sgt. Charles Chesnut, Paul Langdon, Pfc. Leland Walter, Don Benson, Pfc. Art Langdon, Bob Meadows, Bob Turner, Bob Whittemore. Row 3—S/Sgt. Fred Randall, James Robinson, Gene Martin, Carl Mudge, S/Sgt. Richard Evans, Sgt. Jack Turner, Richard Dailey, Sgt. James Reed. Row 4—S/Sgt. Rodney Million, Dick Bergdoll, Bruce Lamm, Bill Cook, Bob Replogle, Howard Neely, Robert Shideler. Row 5—S/Sgt. Bill Griffin, Charles Gaskins, John Whitworth. Row 6—Marion Drumm, Junior Hardwick, Jack Brammer, Richard Nichols.

HONOR SOCIETY

Officers

President ..... John Brickley
Vice-President ..... Elaine Basinger
Secretary ..... Jane Owens
Treasurer ..... Al Weil
Sponsor ..... Mrs. Erma Christy

As the first club in our list of school organizations, I should like to present to you a group of students who receive perfect grades and never get into trouble of any kind. Yes, I would *like* to present such a group, but since no such thing is available, I shall introduce you to the next best thing, the Central chapter of the National Honor Society. Members must meet high standards of leadership, character, service, and scholarship. These students hold two impressive initiations in the auditorium, a spring banquet, and the Honor Awards Day each year.

Standing

Row 1 (left to right)—Dorothy Morrow, Lois Earley, Peggy Valandingham, Florence Arthur, Joanne Kinzie, Lois Ann Dick, Jane Ellen White, Elaine Basinger, Jane Owens. Row 2—Florence Wood, Bill Hanks, William Braden, Barbara Sherman. Row 3—Bob Austin, Dick Bibler, Don Beaman, Al Weil, Richard Bergdoll.

Seated

Row 1—Charles Van Cleve, Lee Wendell Brown, Ed Ebrite, Ben Janney, William Koss, Phil Bayless, Joe Crouse. Row 2—Tommy Lou Ware, June Brown, Beverly Tharp, Doris Barber, Pat Thomas, Ann Irving, Joe Bailey. Row 3—Zola Benner, Pat Taylor, Sylvia Chandler, Julia Boxell, Mary Kay Grover.

HI-Y

Officers

President ..... Burl Keys
Vice-President ..... Don Beaman
Secretary ..... Don Grundy
Treasurer ..... Dick Beeson
Sponsor ..... H. A. Pettijohn

Here we take a look at Hi-Y, that group of young fellers who created quite a stir when it was learned that each of them received a notice to appear at the city jail one night this winter. Parental questions were stilled, however, by the explanation that it was one of the regular meetings designed to gain information about community institutions. Quite a few special activities were on their calendar this year, the outstanding being the series of pre-school services held at the High Street Church during Holy Week. Club members also attended the annual conference at Richmond. It seems the out-of-town girls were really nice, too!

Standing

Row 1—Bill Hanks, Jim Reed, Dick Smekens, Ben Janney, Joe Bailey, Jack Karlen, Don Grundy, Joe Dooley, Leland Walter, Dick Bibler, Bill Shear, Don Miller, Bob Dodd, Tom Hughes, Wayne Quate. Row 2—Ed Stahl, Roy Werts, Rex Leeka.

Seated

Row 1—Paul Cory, Charles Van Cleve, Burl Keys, Dick Beeson, Max Jordan, Don Beaman. Row 2—Paul Gregory, A. J. Hall, Nelson Zetterberg, Al Weil, Herman Margell, Harry Irwin, Bob Davis. Row 3—Jim Acton, Vaughn Smith, Phil Bayless, Dick Edwards, Hubert Austin, Bob Persinger, Dick Bredeson, Don Anderson. Row 4—Jerry Hennigan, Gene Dance, Jack Goen, Delmar Dooley, Dohn Sipe, Gene Hiller, Diamond Hays, Jack Limbert, Jack Gilbert. Row 5—Walter Leeka, Bruce Lamm, Bob Singer, Lynn Stuart, Leonard Douthitt, Jack Munson, Tom Adams, Fred Mosier.

Standing

Row 1—Jane Owens, Elaine Basinger, Nelson Zetterberg, Diamond Hays, Al Weil. Row 2—Joe Bailey, A. J. Hall, Dick Bredeson, Jane Ellen White, Martha Ebrite, Mildred Eikenberry. Row 3—Tom Adams, Ben Janney, Phil Bayless, Jim Bath, Ed Ebrite.

Seated

Row 1—Don Beaman, Charles Van Cleve, Donald Miller. Row 2—Naomi Fisher, Betty Potts, Burl Keys, Dick Bibler, Hubert Austin, Barbara Tyler, Joanne Kinzie. Row 3—Julia Boxell, Lois Dick, Florence Arthur, Nadine Benne, Pat Montgomery, Lois Earley, Beverly Bullock. Row 4—Betty Zetterberg, Dorothy Morrow, Barbara McGuire, Florence Wood, Martha Banta, Doris Barber, Barbara Sutton.

SOCIAL SCIENCE CLUB

Officers

President ..... Phil Bayless
Vice-President ..... A. J. Hall
Secretary ..... Pat Montgomery
Treasurer ..... Doris Barber
Sponsor ..... Russell T. McNutt

If you think you know more about politics than the next fellow or if you think that you are a born diplomat, then your place while at Central is in the Social Science Club. National and international social and economic affairs are discussed by the members, and an occasional opportunity to sponsor some civic event offers variety to the program. This year the club sold tickets to a series of programs in our auditorium which featured talks by outstanding foreign authorities. I'm proud to present to you these students who are so interested in furthering their understanding of the world today.

GEOGRAPHY CLUB

Officers

President ..... Gene Dance
Secretary-Treasurer..... Annabelle Halliday
Sponsor ..... R. Lloyd Cooley

Meet the passengers on that Arabian special, the Magic Carpet. In these days of travel restrictions and gas rationing, that's about the only means of transportation left for would-be travelers. But one of these days they'll start roaming again, instead of meeting just to talk about it. Over hills and dales they'll go tripping along on that field jaunt which formerly was Central's first sign of spring. Sunless days will not keep them in because they prefer cooler weather every time.

DAUBER CLUB

Officers

President ..... Nadine Benne
Vice-President ..... Genevieve Moodey
Secretary-Treasurer ..... Pat Thomas
Sponsor ..... Griffin Stephenson

Paint, paint . . . daubs of it . . . is slung about skillfully over paper and canvas and hands and clothes by many of the more active members of this club. Reorganized this year to include any students interested in art, the club has an enrolled membership of more than three hundred. (Pretty popular guy, this Art!) This large number of art lovers might be due to the many fans of the comic strips in our ranks. A Paderewski movie, an art exhibit, and a spring dance were among the Dauber doings this year.

Row 1—Dick Bibler, Nadine Benne.

Row 2 — Mary Earle Hoffmann, Betty Crouch, Al Weil, Phil Osgood, Pat Thomas.

Row 3—Mr. Griffin Stephenson, June Robinson, Mary Kay Grover, Lois Earley, Anne Boggs.

MATH CLUB

Officers

President ..... Don Beaman
Vice-President ..... Leland Walter
Secretary ..... Doris Barber
Treasurer ..... Betty Zetterberg
Sponsor ..... H. E. Fenimore

These are the guys and gals of C. H. S. who make a hobby of observing and studying figures. Of course I'm referring to numerical figures! Members gain much useful knowledge from special reports given by senior members of the club throughout the year. Many of the members hope to become great engineers, chemists, and scientists. In fact, I've heard that whenever you have a very complicated problem to do and can find no way to solve it, all you have to do is to take it to a member of the Math Club—and he'll tell you where to find Mr. Fenimore.

Row 1—Don Beaman, Don Miller, Joe Bailey, Ben Janney, Dick Bredeson, Phil Bayless.

Row 2—Doris Barber, Billie Irby, Dick Beeson, Jane Owens, Florence Wood, Julia Boxell, Jim Bath.

Row 3—Hubert Austin, Al Weil, Elaine Basinger, Dorothy Morrow, Jane Ellen White, Betty Mae Potts.

Row 4—"Slug" Van Cleve, Gene Reeves, Herman Margell, Wayne Quate, A. J. Hall, Mr. H. E. Fenimore.

Row 5 — Betty Zetterberg, Harriett Preston, Betty Jo Davison, Martha Banta, Barbara Sutton, Diamond Hays.

Row 6 — Leland Walter, Florence Arthur, Dick Bibler, Bob Singer, Beverly Bullock, Sylvia Chandler, Nelson Zetterberg.

Outer circle—Joanne Beatson, Eleanor Yarger, Juanita Jones, Joanne Smith, Tom Hughes, Miss Kathleen Meehan, Don Bassett, Drucilla Stillwagon, Sylvia Chandler, Barbara Tyler, Naomi Fisher.
Seated on steps—Marjorie Pierson, Phyllis Goodman, Joanne Kinzie, Jean Blizzard, Nancy Austin.

QUILL AND SCROLL

Officers

President ..... Naomi Fisher
Vice-President ..... Leonard Douthitt
Secretary ..... Nancy Austin
Treasurer ..... Joanne Beatson
Sponsor ..... Miss Kathleen Meehan

The baby . . . I mean the youngest club at Central this year is the local chapter of the national honorary fraternity for high school journalism students. It's about time, too, that our journalists gain such an honor, for they've been bringing home prizes (bacon would be more welcome in view of the meat situation) for quite a time. Formal installation of the chapter took place in April when E. C. Pulliam, Indianapolis publisher, spoke. Now, when you see somebody going down the hall holding a feather firmly in his hand, you'll know he hasn't lost his fountain pen . . . he's just one of Central's top reporters.

Row 1—Dick Joy, Don Bassett, Bob Koontz, Harold Cross, Bob Curts, John Turner.
Row 2—Mary Morrett, Norma Peckinpaugh, Rozetta McKinley, Margie Quate, Barbara Tyler, Jean Blizzard, Joanne Kinzie, Jama M. Kirby, Phyllis Dunn.
Row 3—Drucilla Stillwagon, Patricia Huffman, Carol Jean Marsh, Joan Smith, Nancy Austin, Joanne Beatson.
Row 4—Catherine Bauer, Jerry Harrold, Fredine Wynn, Beverly Burgess, Pat Thomas, Naomi Fisher, Luella LeBeau.
Row 5—Virginia Stewart, Nancy Mulholland, Phyllis Goodman, Miss Kathleen Meehan, Regina Parker, Ann Baker, Howard Conner, Dean Burton, Leonard Douthitt, Marvin Fifer, Marjorie Pierson, Carmen Vyain, Audrey Chandler.

THE MUNSONIAN

Staff Heads

Editor ..... Naomi Fisher
Business Managers ..... Joe Beatson, Harold Connor
Editorial Sponsor ..... Miss Kathleen Meehan
Printing Sponsor ..... Wesley C. Pierce

The feline family is supposed to have an oversupply of curiosity, but in these guys and gals it's just a nose for news. They see all, hear all, and tell almost all of the doings of Centralites every other week in the columns of the school paper. Neither paper shortage, nor manpower shortage, nor ink shortage (we hear some purple ink was available) has prevented its publication. Staff members are so sold on their jobs that they'd probably write every copy in longhand if that were the only way to get out the paper. And Centralites would try to read it in third period classes . . . and still have to finish it at noon.

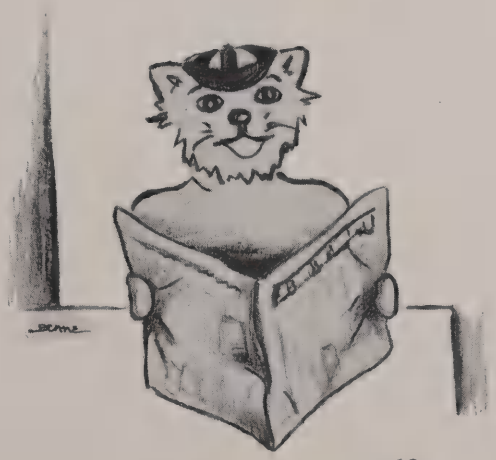

Blue Tri — G. A. A. — Library Pages

Blue Tri

Clockwise — Deloris Meranda (vice-president), Helen Davis, Ruth Owens (treasurer), Barbara Bredwell, Rosemary Dustman, Klara Conkel, Marjorie Maitlen (president), Phyllis Browning, Nancy Williamson, Nadine Riggs, Gail Wilson, Doris Fraser, Rose Staley, Phyllis Mahoney, Deloies Rice, Katherine Scott, Mildred Wills, Mary Ann Maynard, Joan Barr, Barbara McCreery, Wanda Wright. Anne Hertz, secretary, is not shown.

G. A. A.

Standing — Rosemary Dustman, Julia Boxell, Florence Wood, Jane Ellen White (president), Dorothy Morrow, Ruth Owens, Doris Barber, Miss Katherine King.

Seated—Mary Jane Nemski, Beverly Tharp, Betty Mae Potts, Mary Lou Wallace, Betty Zetterberg, Joey Nemski (vice - president). Marjorie Maitlen, not shown, is secretary-treasurer.

Library Pages

Standing — Pauline Holden, Mary Morrow, Rachel Martin, Barbara Shafer.

Seated—Mary Earle Hoffmann, Nada Norton, Eunice Bailey, Rosemarie Risk, Patricia Huffman, Rosemary Armstrong, Lucy Amburn, Lois Mullen, Marybelle Felton. Pages not in the picture are Beverly Armstrong, Betty Wyne, Beverly Burgess, Florence Hardwick, Beverly Neff.

BEARCAT BAND

Row 1—Theda Weiss, Mary Phipps, Mary Lou Badders, Mary Delaney, Mary Shaffer, Wanda Jones, Rosemary Palin, Rebecca Klepfer, Rita Keppler, Peggy Reynolds, Adonna Weaver.

Row 2—Frank Hurst, Bob Curts, Jean Blizzard, Carolyn Tyler, Dorothy Habgood, Cassius Goens, Curtis Irby, Herbert Smith, Jeanne Furnish.

Row 3—Ruth Ann Owens, Don Ricks, Pat Taylor, John Turner, Helen Swan, Philip Neff, Priscilla Klepfer, Max Jackson.

Row 4—Mary Ann Futrell, Marjorie Cox, James Preble, Barbara Sherman, Jim Wilson, Jack Schultz, Maurice Truesdale, Helen Davis.

Row 5—Mary Lou Hudson, Jackie Coons, Dick Werts, Phil Brady, David Beard, Dick Tuttle.

Row 6—Mary Kuhns, Lois Wagner, Dale Rogers, Bill Basinger, Bob Adams, Clarence Ellis, Doris Fraser, Iona Ford.

Officers

President	Don Beaman
Vice-President	Pat Collier
Secretary	Pat Taylor
Treasurer	Virginia Wade
Director	Ernest Boyer

These Centralites certainly start the day with a band, for each morning during the first period the sound of their efforts fills the south side of the building. From the band room on the first floor, they even impress first-period inhabitants of 221 with their early morning pep. Gosh, how they interfere with a guy's sleep! Seriously, I know you'll join me in extending thanks to this hard-working bunch for their constant support at football and basketball games. They also play for many other school and community programs. I can really be a modest fellow with these people about . . . they do such a swell job of horn-blowing for me.

Second Period

Sixth Period

ROBED CHOIR

Officers

President ..... David Pogue (Now in Army)
Vice-President ..... James Saunders
Secretaries ..... JoAnn Melton, Ruthalice Anderson
Treasurers ..... Tommy Lou Ware, Harold Sulkey (Now in Navy)

Musical backgrounds for second and sixth period classes are furnished by the two sections of the Robed Choir each day. On Thursdays they branch out and take to the air, for their regular fifteen-minute broadcast over Station WLBC. And that isn't even the beginning of their activities, for they prepare annual presentations of the two oratorios, "The Messiah" and "The Seven Last Words of Christ," for school and community. As if that weren't enough to keep them busy, they appear in the fall and spring concerts of the music department, as well as in "Musical Moods." In their spare time they sing for school, community, and out-of-town groups.

Third Period

Seventh Period

ALL-GIRL CHOIR

Officers

President	Mary Keihn
Vice-President	Jerry Detrich
Secretaries	Marilyn Nenstiel, Margaret Martin
Treasurers	Shirley Derringer, Barbara Trennepohl

It's rumored that two of our very prominent senior fellows tried to call themselves Donna and Roberta in a vain attempt to join the All-Girl Choir during third and seventh period classes. But a beaming face revealed one of them and the other gave up in despair. However, the All-Girl Choir continues to sing cheerfully, even if not manfully, without their aid. They're too busy to bother with men anyway (who said that?) because they join the Robed Choir for the two oratorios each year. They also sing in the three productions of the music department . . . to say nothing of added appearances in other programs. And their reward? They're eligible for the Robed Choir next year!

"Musical

Top—Boys' Choir.

Center—Pat Thomas, Sweetheart Chorus.

Bottom — The Jitterbugs, Pat Collier.

Like it hot? Like it sweet? Like it boogie-woogie? Whatever your musical preference, you'll find it in the annual production of the music department. For it is, indeed, a show of many moods. This year more than three hundred students joined to present their version of this spring show before three evening audiences and one special "Sweetheart Matinee" for high school students. Dates for the show were March 13, 14, and 15.

Moods"

Top—Dunbar Chorus.

Center — Sophomore Choir, Pat Taylor.

Bottom — Margaret Oaldon, Accordion Band.

A few of the twenty-three acts appearing in this year's show are seen on these pages. The Boys' Choir, with Bob Zehnder at the piano, was one of the highlights of the production. Among the solo acts were Pat Collier with her flute and Margaret Oaldon with her voice. Pat Taylor and Pat Thomas served as accompanists. The production was under the general supervision of Glen A. Stepleton and Ernest Boyer of the music department.

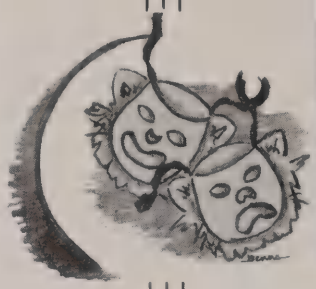

"June Mad"

Standing—Gerald Hennigan, A. J. Hall, Betty Gray, Bob Singer, Nadine Benne, Betty Mae Potts, Ben Janney, Barbara Tyler.

Seated—Charles Van Cleve, Eugene Lacy.

SENIOR DRAMATICS

I said Central students were talented, didn't I? Look, now they're acting, and I don't mean the kind seen when a student who forgot to prepare his lesson tries unsuccessfully to convince his teacher that he has. I mean the kind of acting done behind footlights and greasepaint.

For the first time at Central, the usual class play was taken over by a dramatics class under the direction of Miss Henryetta Brandt. Seniors enrolled for the class during the fall semester. By the end of the term they had presented two one-act plays, "Darkness" and "The Birds' Christmas Carol," as well as the three-act "June Mad." Members of the class were in charge of make-up, costumes, sets, and lighting, too.

Class members were Nadine Benne, Violet Booher, Betty Lou Buckley, Betty Louise Buckley, Eva Chappelle, Harold Connor, Howard Connor, Marilouise Draves, Robert Gentry, Betty Gray, Gwendolyn Grim, Berylda Haidet, Gerald Hennigan, Louise Hirst, Mary Earle Hoffmann, Pauline Holden, Jean Hudson, Pat Lowe, Pat Montgomery, David Pogue, Reynolds, McMickle, Gloria Rector, Betty Sheller, Hazel Sheesley, LaVella Stamper, Lynn Stuart, Evelyn Taylor, Barbara Tyler, Margie Zearbaugh, Wanda White; Betty Mae Potts, Jane Owens, and A. J. Hall, auditors.

"Brother Goose"

Standing—Wayne Quate, Betty Zetterberg, Freddie Whitaker, Carson Copeland, Betty Anshutz, Helen Dodd, Doris Nick, Naomi Fisher.

Seated—Margie Ferner, Louise Marvin, Rosemary Dustman, Corinna Thomas.

JUNIOR DRAMATICS

During the spring semester, members of the junior class took over the dramatics assignment to show what they could do as actors and actresses, and electricians, as well as floor-sweepers and cleaner-uppers. This first-period class gave them a fine start for the day.

They, too, prepared the annual class play for presentation, and a fine job they did of "Brother Goose," which twice offered evenings of pure escape. They also presented several one-act plays and made a number of appearances before school and community meetings. They liked the work so much that if there had been time, they probably would have wanted to join a USO unit or try for some amateur-night contest.

Juniors enrolled in the class included Ruthalice Anderson, Tom Anderson, Betty Anshutz, Shirley Boggs, Carson Copeland, Doris Dick, Helen Dobbs, Willa Mae Dungan, Rosemary Dustman, Naomi Fisher, Margie Ferner, Dorothy Hiatt, Jane Jackson, Barbara McCreery, Marjorie Maitlen, Louise Marvin, Mary Morrett, Gloria Noble, Wayne Quate, Mary Joan Sheridan, Corinna Thomas, Jeanne Thompson, Freddie Whitaker, Alice Wilson, Wanda Wright, Betty Zetterberg.

Ah-ha-a-a-a-a! Look what's next! Here are the Bearcats, the fellows who use my name. And what namesakes! What Cats! Champions all of them as far as I'm concerned, but then I'm prejudiced. Football, basketball, wrestling, track, baseball, golf, intramurals—the Bearcats do 'em all. And what's more, they do 'em well.

Left Halfback

Field House

Athletics ★ ★ ★

B E A R C A T

Walter E. Fisher

In all the years I've watched Bearcat warriors take the field, I've seen some of the best since the coaching job was taken over by that sterling fellow, Walt Fisher. Although he is known as the gloomiest coach in the business, he has managed . . . just barely managed . . . to annex the North Central Conference championship for the past five years. Although the Cats have been conference members for thirteen years, their luck wasn't so good the rest of the time . . . they had to share the title three years. But Mr. Fisher just shakes his head and mutters that the boys will have to do better or things will be pretty dismal.

★ ★ ★ ★

Ettore Antonini

The tall man with the infectious grin is Coach Antonini, the Purple and White wrestling mentor. In his spare time he also acts as assistant football coach and track coach. I suppose you could call him a "triple threat" man, couldn't you? Under the direction of this former All-American football player, Central fellows are going places in the field of sports.

C O A C H E S

Arthur E. Beckner

Well, he and his boys did it this year! For the first time since 1938, the basketball quintet annexed the sectional title. And what's more, those fellows weren't stopped until the final game of the semi-finals. Not bad for a second year at Central! But, of course, since Coach Beckner used to wear the Purple and White himself as a star player on the Bearcat five, it's no more than I expected of one of my namesakes. I tell you, these Bearcat fellows of mine certainly make the grade. Who wouldn't, now that I think about it, with me as an inspiration? There I go, acting too modest again.

★ ★ ★ ★

Alvy Havens

The newcomer to the coaching staff is this World War II veteran, who came to Central upon the completion of his naval chores. He has taken over the intramural league, which completed one of its most successful seasons this year. He also supervises the large gymnasium during the noon hour and aids with other athletic problems around Central.

B E A R C A T

—*Muncie Star Photo*

Row 1—Earl Blake, Paul Singer, Bob Perkins, Charles Spence, Bob Meadows, Jack Adams, Max Cox, Jacq LaDuron, Frankie Hurst, George Yingst, A. J. Hall, Elwood Wegesin, Ray Reason, Fred Williams.

Row 2—Max Jackson (manager), Otis Edwards, Lewis Briggs, Charles Scott, Frank Cray, Bob Persinger, David Coleman, Bill Abercrombie, John Cooper, Sidney Stafford, Jim Saunders, Jack McCurdy, Don Malott, Carl Manis, Coach Fisher.

Row 3—Gene Dance, Harold Sulkey, Wayne Quate, Jim Acton, Bob Kuhns, Don Woods, Bill Fisher, Ed Bird, Paul Abrams, Al Weil, Paul Gregory, Bill Zearbaugh, Tom Britt, Wilmuth Wills, John Brickley.

Football Record for 1944

SEPT.

11 H—Bearcats 33, Newcastle 6

15 T—Bearcats 59, Central, Ft. Wayne 0

22 H—Bearcats 46, Anderson 7

29 T—Bearcats 70, Elwood 0

OCT.

6 H—Bearcats 33, Tech. of Indpls. 0

13 T—Bearcats 39, Marion 12

20 H—Bearcats 53, Bloomington 19

25 H—Bearcats 32, Kokomo 6

NOV.

1 T—Bearcats 27, New Castle 7

F O O T B A L L

CHAMPIONS AGAIN

Cats, Cats, all over the place . . . and what Cats! This year's Bearcat powerhouse took not only the North Central Conference title for the fifth straight year, but laid claim to the mythical state championship for the second time in the school's history. They did it by taking all nine games on the schedule, piling up the amazing total of 392 points to the 57 scored by the six teams able to cross their goal-line. Their average point total was 43.5 to their opponents' 6.3 per game. Are you surprised to know that I had to buy myself several new hats during the season?

Did I say the Cats laid claim to the state title? Well, Jim Mitchell, AP sportswriter, gave it to them at the end of the season. In his words, "The Bearcats, in the humble opinion of this scribe, proved themselves deserving of the crown by the manner in which they disposed of their nine opponents . . . So—it's hail to Central of Muncie, holders of the mythical 1944 Indiana prep grid championship because the Bearcats had no ties and no narrow squeaks."

Not only did the team reap honors, but acclaim came to individual members of the team. Jackie Adams, the will-o-the-wisp left halfback, was picked for that berth on Heze Clark's 1944 all-state high school team. Fisher also places him with Central's greats, because he was given that position by Fisher and the faculty committee which chose Central's All-Honor Team, 1927-1944. His speed, broken-field running, passing, and kicking made him a "four-threat" man.

Two of the others who rate top honors, as well as honorable mention on Central's all-time team, are now doing their stuff for Uncle Sam's Navy. Captain Ed Bird and Harold Sulkey are two of the boys who have exchanged football togs for Navy blues. Bird, center on the team, was the backbone of the Cat defense. He played a head's-up ball game and was always in there when needed. Sulkey, fullback, fulfilled all expectations by turning in a superlative job. His sheer power and ability to drive made him one of the outstanding line-plungers in high school football. He and Adams scored most of the Bearcat touchdowns.

Capt. Ed Bird
Center

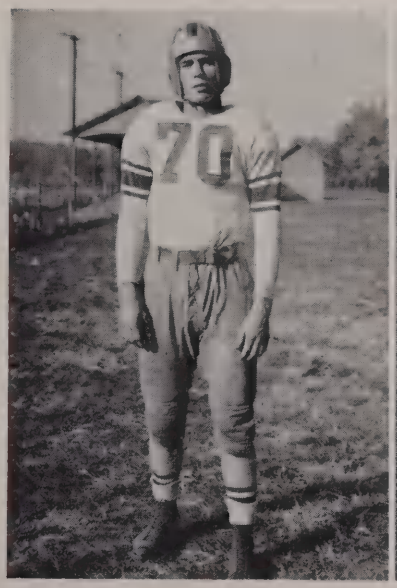

Jack Adams
Left Halfback

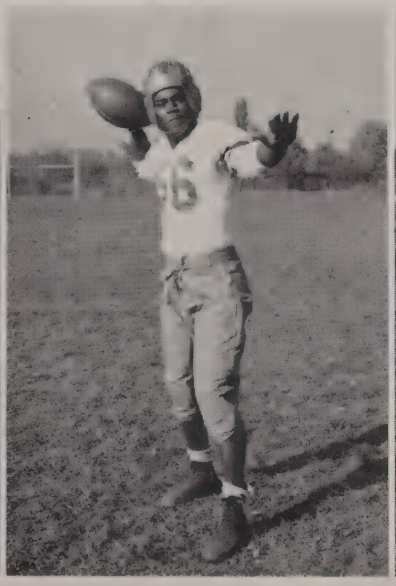

Harold Sulkey
Fullback

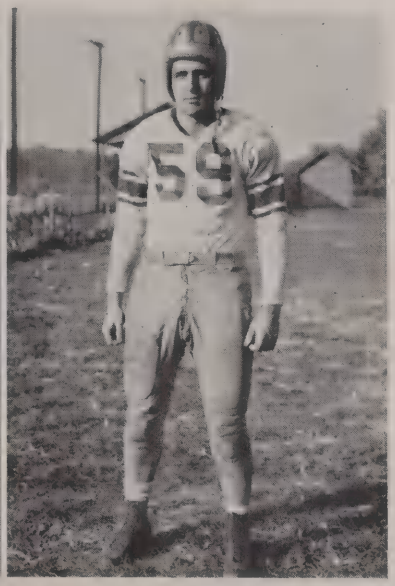

F O O T B A L L

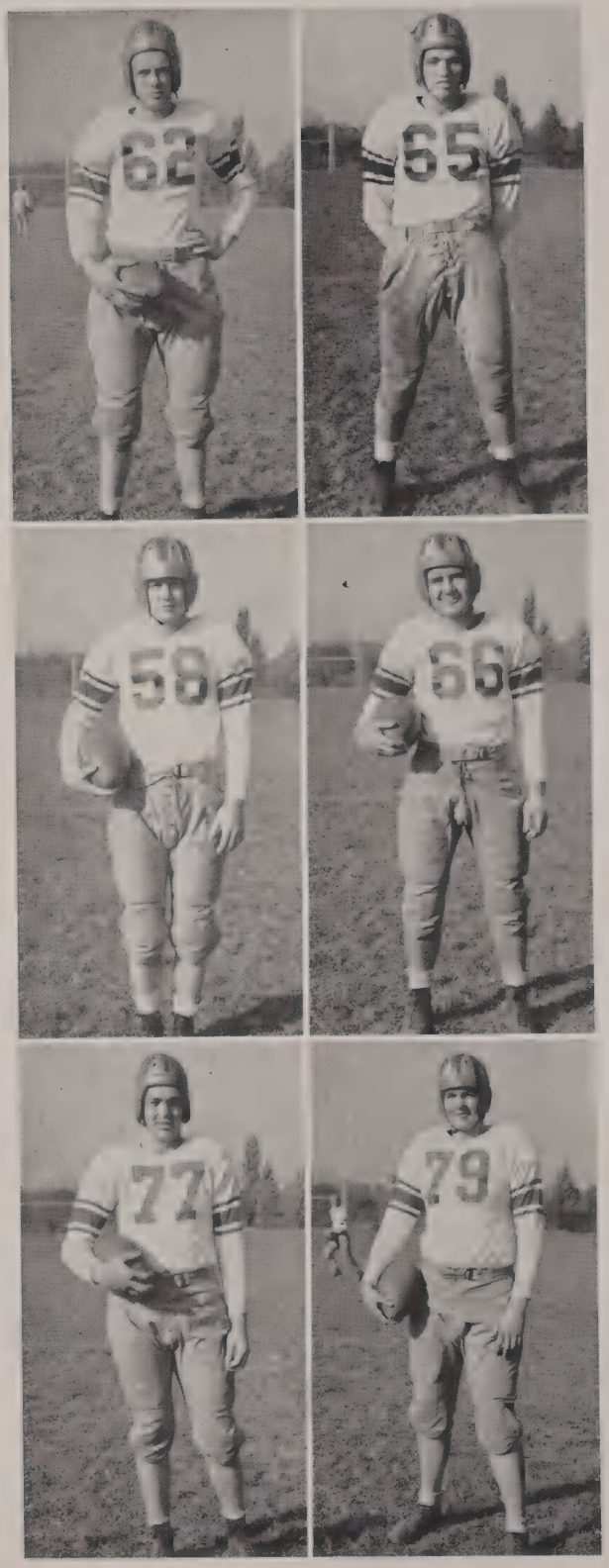

Bob Kuhns
Gene Dance
Don Wood

Bill Fisher
A. J. Hall
Roy Bradford

The backfield was completed by Gene Dance, quarterback, and A. J. Hall, right half. Both men did excellent blocking for Adams and Sulkey, ball carriers most of the time. Dance sparked the team with his all-round ability and quick thinking. That versatile fellow, Senior President Hall, demonstrated his ability to do many things well by playing a fine game throughout the season. The backfield was always a joy to watch since perfect blocking cleared the way for the line plunges. Precision and smoothness characterized the work of these men.

However, don't think that the team had only five stars. That Bearcat line, while not signaled out for state attention, was nevertheless a powerful factor at all times. One of the linesmen was another member of Central's all-time team. Of Bob Kuhns, left end, Coach Fisher says that he is "the best pass-receiving end I ever had." Throughout the season Kuhns was always there to take them right out of the air. (Poet, am I?) At the opposite end of the line Gerald Marsh and Charles Spence alternated at right end. Both were good blockers and football stalwarts.

Guard positions were held down by Roy Bradford and Don Wood. The former's two-hundred-pound bulk formed a big obstacle for anybody with ideas about getting through the left side. Wood also gave an equally good account of himself. The line was completed by Elwood Wegesin and Bill Fisher, tackles. Both these scrappy Cats carried on the Bearcat tradition. The latter is now in service, by the way.

C H A M P I O N S

While the regular starting line-up changed only occasionally because of injuries or other causes, the Bearcats who substituted for the first-stringers had plenty of ability. They played an excellent brand of ball whenever given the opportunity, as in the Elwood game. Among the senior reserves who have doffed the Purple uniforms for the last time are Otis Edwards, George Yingst, and Max Cox. Cox, who is now in service, decided to complete his work this year when it was found possible for him to do so. He had been counted as a starter for next year's squad.

This year's team was truly an unbeatable combination. The fellows formed a huge, well-trained aggregation that didn't know what it meant to give up. Each man contributed his own brand of football magic at the same time that he also knew his work as a cog in a machine full of power and drive. This ability to play as a unit and yet to use special abilities when the occasion called for them is another reason why the 1944 team scored such a success. And many people found their work a joy to watch because record crowds attended all home games.

Against better-than-average teams, the Cats downed such outfits as Bloomington, New Castle, Kokomo, Central of Fort Wayne, and Tech of Indianapolis by a 38.3 margin of victory. The narrowest margin was the New Castle score of 27 to 7. Certainly the season was any coach's dream. As for me, I purr proudly when I think of all those fellows who made up the team that gave me the best season in many years.

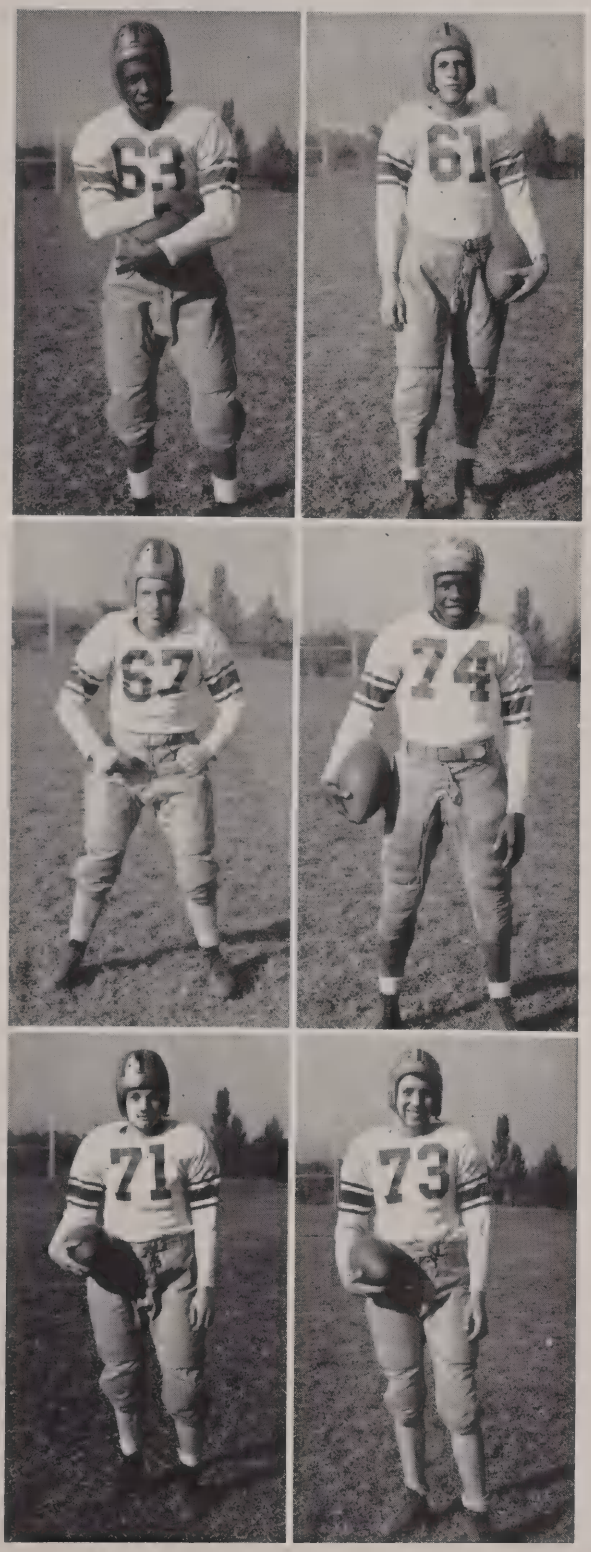

Otis Edwards
Elwood Wegesin
Max Cox

George Yingst
Charles Spence
Paul Abrams

B E A R C A T

Season's Record

H	Bearcats	28	Union City	27
T	Bearcats	22	New Castle	29
H	Bearcats	54	Elwood	23
H	Bearcats	27	Frankfort	19
H	Bearcats	39	Richmond	27
T	Bearcats	27	Anderson	32
H	Bearcats	41	Logansport	28
T	Bearcats	36	Shelbyville	37
H	Bearcats	40	Central, Ft. Wayne	42
T	Bearcats	32	Kokomo	38
T	Bearcats	38	Marion	25
H	Bearcats	34	Tipton	26
T	Bearcats	38	Jeff of Lafayette	27
H	Bearcats	49	Anderson	27
T	Bearcats	35	Tech. of Indianapolis	37
H	Bearcats	32	Alexandria	23
H	Bearcats	40	New Castle	32
T	Bearcats	42	Richmond	40

Tournament Scores

New Year's Day

Bearcats	24	Jeff of Lafayette	28
Bearcats	31	Marion	23

Sectional

Bearcats	65	Center	26
Bearcats	38	Yorktown	28
Bearcats	43	Burris	25
Bearcats	43	Royerton	34

Regional

Bearcats	39	Richmond	25
Bearcats	41	Lewisville	29

Semi-Final

Bearcats	39	Auburn	36
Bearcats	37	Huntington	42

Row 1—Bob Kuhns, Harry Irwin, Marvin Fifer, Leonard Douthitt, Bob Barker.
Row 2—Rodney Million, Rex Leeka, Vaughn Smith, Bill Bogart, Joe Graham, Denver Wooten, Bob Davis.

B A S K E T B A L L

B the Bearcat

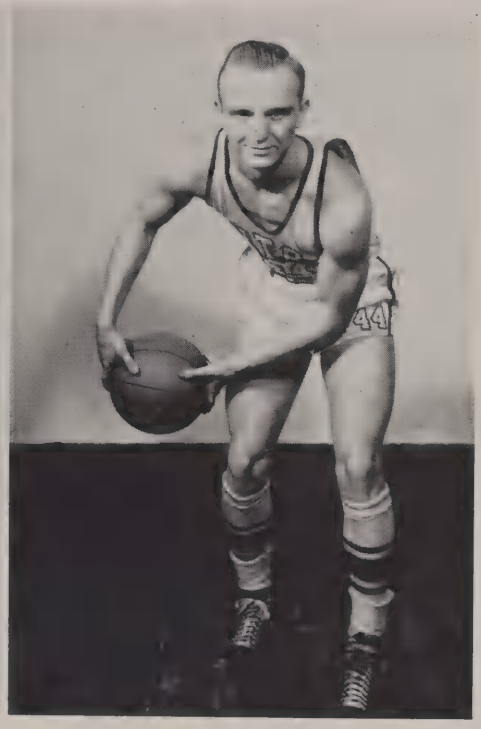

Marvin Fifer

1944-1945 Record

Did my basketball boys show them this year? Boy, oh boy, and how! After a season of thirteen wins and seven losses, the Bearcat quintet not only won the sectional for the first time since 1938 but went on to take the regional and then advance to the final game of the semi-finals. While I was all prepared to walk to Indianapolis, I wasn't too disappointed. I'd rather wait until next year when I may be able to get enough gas to drive down . . . I've already used my last shoe stamp anyway.

Although a number of boys were in and out of the line-up this season (their uncle called some of them), Coach Beckner found capable replacements and toward the middle of the season hit upon a starting five that produced some brilliant team work. This was the Fifer-Barker-Kuhns-Douthitt-Irwin combination, five evenly-matched fellows who played a whale of a game when they really started clicking. Each of them starred during the season but they shone best as a team. Fifer was high-point man by the close of the regular season.

Joe Dooley
Student Manager

When the boys took to the floor for the first time, it was Friday, November 17, at the Field House against a fighting Union City team that gave them plenty of trouble. The game was a battle all the way, with Union City leading when but seconds were left. Sulkey hit a foul shot to make it 28-27 just before the gun was fired. Evidently they hadn't caught their breath yet by the time they met New Castle the next week. On November 22, the Trojans handed them defeat on a 29-22 platter.

Above—Leonard Douthitt, Bob Kuhns, Harry Irwin.
Left—Bob Barker, Rex Leeka.

The Cats began to click two days later when the Elwood Panthers tangled here in a cat-and-cat fight. Fifer scored 17 of the team's 54 points, while the losers settled for 23. An old foe of long standing was downed on December 1 when the Cats gobbled up the Frankfort Hot Dogs, 27-19. Richmond was the next victim when Fifer again sparked the boys to a 39-27 victory. The undefeated Anderson Indians maintained a still unblemished record the next night when they downed my boys by a 32-27 count.

With four wins scored on the home floor, the Purpleclads added a fifth victory on December 15, when the Loganberries came to time. Life was just a bowl of cherries for the Cats, 41-28, as they broke Logansport's winning streak. That old last-second jinx jumped up to plague the feline warriors the next night on the Shelbyville court. One of the Bears tossed in a foul shot with thirteen seconds to go . . . result, 37-36. The final game of 1944 went to Fort Wayne on December 22, when a long and high one was dropped in the basket by the Fort Wayne quintet. This last-second stuff was beginning to get monotonous, if you want to know. The Fort Wayne tally, 42-40.

Hosts to the annual New Year's Day tourney in the Field House, the Bearcats remembered Emily Post and permitted their guests to take first and second places. Frankfort downed Marion, 38-31, and Jeff of Lafayette repeated the idea by dropping Central, 28-24. In the consolation game the boys downed Marion, 31-23, while Jeff went

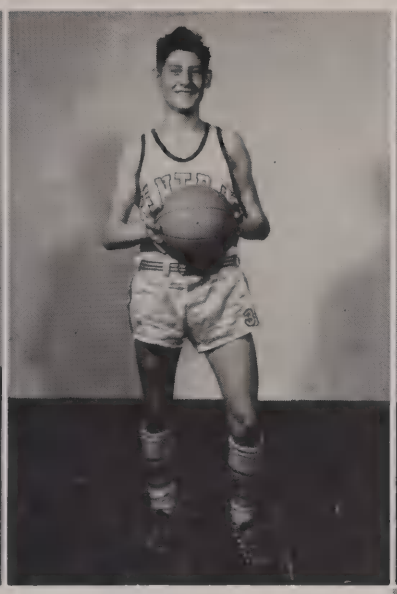

Above—Vaughn Smith. Denver Wooten. Bill Bogart.
Right—Rodney Million. Bob Davis.

on to win the tourney. Since the weather was a mere two below zero, I really wasn't surprised that the boys weren't too hot. I was an icicle myself.

Cats tangled with Kats on January 5, but the wild ones from Kokomo took a 38-32 victory. Sulkey was gone from the line-up since he had enlisted in the Navy. Then the boys snapped back into the win-column seven days later when they went to town at Marion, 38-25. Still winners on January 17, the local boys took the Tipton battle, 34-26, in a strictly team-victory. In great form two nights later at Lafayette, the Cats lassoed the Bronchos, 38-27, a fitting revenge for the January 1 defeat.

The Anderson Indians had to buy new headdresses after their game with us on January 26, since the Cats plucked them of the very last feather in their war bonnets. For, lo, the poor Indians, 49-27. That last-second gremlin popped up again and allowed Tech of Indianapolis to pull the game out of the fire in the closing seconds, 37-35. Alexandria was added to the losing side on February 3, in a slow 32-23 victory. The Cats had bounced back into fighting trim the next week when they made the New Castle quintet call "Uncle" after a 40-32 count. And then, before we realized it, the last game of the season was here. And what a thriller of an overtime contest with Richmond, won by the boys, 42-40.

Then the tournaments! Sectional winners, regional winners, and on to the semi-finals! As I said once before, boy, oh boy, what an outfit! Nice going, fellers.

W R E S T L I N G

Row 1—Elwood Wegesin, 145 pounds; Robert Blackmer, 118; Joe Crouse, 118; William Hanks, 132; Charles King, 103; Jimmy Tolliver, 132; Marlin Harris, 112; Captain Ray Reason, 154.
Row 2—Richard Wing, 138; Kent Hugus, 145; Roy Bradford, heavy; Louie Briggs, 175; Gene Dance, 165; Bill Lyons, 154; Jim Acton, 165.

1944-1945 Record

Bearcats	9	Bloomington	32
Bearcats	30	Marion	11
Bearcats	6	Southport	20
Bearcats	28	New Castle	6
Bearcats	11	Bloomington	34
Bearcats	9	Southport	21

Here are the matmen of Central, and I promise not to make the corny pun you think I'll make. Fifteen fellows have worked under the direction of Coach Ettore Antonini this year. While the record of two wins and four losses does not sound too promising, you'll appreciate some of a coach's difficulties when I tell you that some of the boys who began the season are now wrestling with army and navy problems. Since many of the present squad are underclassmen, I can always look forward to the future with confidence.

The Bearcats were hosts to the little state meet in the Central gymnasium on February 16 and 17, with the first and second places going to Crawfordsville and Bloomington. The local boys came in third. In the state meet held at Crawfordsville, Central placed sixth with a total of 28 points. Capt. Ray Reason won first place in the 154-pound class to annex our only individual state championship. He bested an East Chicago boy counted one of the best athletes at the meet. Other state placements were made by Charles King, second in the 103-pound class; Bill Abercrombie, third in the 138-pounders.

These boys train constantly without gaining too much public acclaim from local fans but that doesn't prevent them from doing their best for Central. Three cheers for my Bearcat wrestlers!

T R A C K

1945 Schedule

April 10	H	Central-Anderson.
April 21	H	Muncie Relays
April 24	H	Central-Richmond
April 28	T	Kokomo Relays
May 4	T	Big Ten Meet (Tech of Indianapolis, host)
May 11	H	Sectional Meet (Burris School, host)

Spring and the usual call for trackmen found several veterans answering Coach Antonini's summons. Among the men who had participated last year were Jack Adams, low hurdles and half-mile relay; Fred Randall, 440-yard dash and half-mile relay; Jim Saunders, dashes; Gene Martin, 880-yard run and mile relay; Vaughn Smith, pole vault and high hurdles; Bill Abercrombie, mile. Since these boys were members of a team which took the sectional meet and placed third in the North Central affair, prospects for this year were promising.

The track season started out with the annual interclass meet, winners to name the Relays Queen. In spite of Jack Adams and his 26½ points, the seniors were edged out by the juniors, who scored a total of 46 points. Nominations for the queen's role were made by the junior contestants, and when the voting was over and counted, Beverly Armstrong, a mighty pretty little brunette, was the reigning monarch. Her attendants were Annabelle Halliday and Shurley Lee. They made a very pretty trio as they presided at the Muncie Relays and handed out smiles and trophies to all the winners. I don't think any of the boys minded a bit, either.

Of course, I expect the boys to garner plenty of wins this spring. For when it comes to athletics, those Bearcats of mine are pretty good, even if I do say so myself.

Row 1—Karl Mudge, Bob Shively; Art Langdon, Gene Dance, Herman Margell, Diamond Hays, Gene Coleman, Bob Fouch.

Row 2—Paul Adams, Leroy McIngle, James Saunders, Fred Randall, Don Powell, Charles Powell, Vaughn Smith.

Row 3—Jim Stewart, Charles Bradford, Bob Adams, Abraham Cooper, Howard Jones, Jack Adams, Eugene Martin, London Feemster.

BASEBALL ★ ★ ★ ★ GOLF

Row 1—Bob Grant, Burl Keys, Don Malott, Wayne Kelley, Max Jordan, Rodney Million, Gene McDonald, John Hampton.
Row 2—Louis Briggs, Bob Ross, Denver Wooten, James Tolliver, Bob Kuhns, Grant Thomas, Fred Robling, Paul George, Joe Dooley.
Row 3—John Lappin, manager; A. J. Hall, Richard Beall, Elwood Wegesin, Wilbur Danner, Don Grundy, James Reed, Marion Gibson, Charles Bird, Paul Abrams, Charles Scamihorn.

BASEBALL

Schedule

April

13	H	Eaton
18	H	Selma
19	T	Eaton
20	H	Hartford City
23	T	Selma
27	H	Anderson

May

1	H	Lafayette
3	T	New Castle
8	T	Richmond
15	T	Anderson
18	T	Kokomo (2)
22	T	Hartford City
25	H	Tech, Indianapolis (2)
29	H	New Castle
31	H	Richmond

Coach Arthur Beckner and the boys faced a tough schedule this year. Only three of last year's outfit remained and one of them, Bob Kuhns, was called into the army before the season was long under way. But prospects for a good season were evident in workouts.

★ ★ ★

GOLF

Schedule

May

1	H	Anderson
5	T	North Central Conference, Marion
8	T	Richmond
15	T	Anderson
22	H	Richmond
26	T	State Meet, Tech

For the first time in many years, the Bearcats were represented on the links. Working out under the direction of Coach Fred Bogart, the fellows offered some keen competition.

Row 1 — Diamond Hays, John Hazelton, Rodney Million.
Row 2—George Knopp, Dick Herbert, A. J. Hall, Robert Adams.
Row 3—Jack Karlen, Don Herbert, Charles Maddox, Louis Jaffe.

Intramural Basketball

Not all the Bearcats are on the varsity squads, for here are boys who participate in Central's intramural basketball program, directed by Coach Alvy Havens. Twelve teams began league play this winter, and when the end of regular play was reached, four teams were tied for first place. The Whiz Kids, the Speed Kids, the Bluebirds, and the Bingo Five each had won nine games and lost two. To decide the champion of champions, a four-team tourney was held. In the semi-finals the Bluebirds lost to the Whiz Kids, while the Bingo Five took the count from the Speed Kids. The final game saw the Kids victorious, 31-26, with a record of 11 victories and 2 defeats for a percentage of .846.

The champions appear in the top photograph. Mike Elliott and George Madix are in the front row. In the second are Dick Penny, Jack Adams, Bob Cunningham, Bill Hanks. By the way, some of these boys are members of last year's Whiz Kids, who placed second in the tourney then.

In the center picture is the all-league team picked by Coach Havens. In the first row are Bob Cunningham, Jack Adams, Wayne Kelley; second row, Fred Randall, Gerry Hennigan, Coach Havens; third row, Don Bonnell, John Ware. Hennigan and Cunningham are first-team forwards; Randall, center; Adams, guard. Boys on the second team included Kelley, forward; Bonnell, center; Ware, guard. Tolliver and Covington are not shown.

The Speed Kids, runners-up, include Gerry Hennigan, Joe Crouse, first row; John Ware, Don Bonnell, Don Anderson, Ed Ebrite, second row.

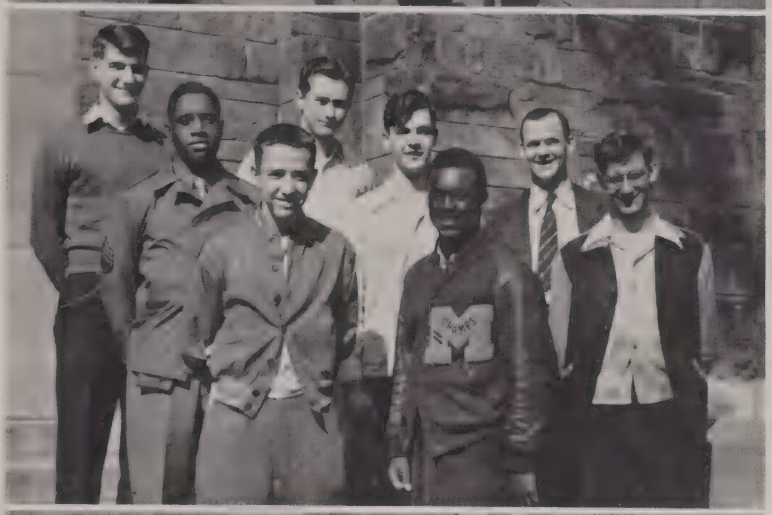

How time flies, or am I being too original? Anyhoo, here's the record of events for 1944-1945 at Central. Wish there was space to record all the chatter and chaff, but I hafta stop some place, so long as it isn't Andy's office. Here's what's been cookin' around the place.

Good Friday

Senior Career Day Chairmen

Calendar ★ ★ ★

1 9 4 4 - 1 9 4 5

September

8. Hooray, school's open again. I get awfully lonesome for the Jills and Jacksons during the summer. Lotsa things are cookin' . . . we have the 9A's with us, there's a new R.O.T.C. unit at Central, and we play the New Castle Trojans tonight. . . . Later: The men in the Trojan horse had nothing on the Cats tonight as they invaded New Castle territory time and again to score 33 points to the 9 scored by their opponents. Nice start for the year, I'd say.
9. Activity-ticket books go on sale today. And what a line-up of events! Seems to indicate a busy year.
22. After a rousing pep session, the first of the year, the Cats clawed the Redskins from Anderson to the sweet tune of 46-7. Are those boys going places, or are they?
27. 'Long about here I ought to take time to mention those vocational carpentry boys of mine who spent the summer working on the new Blaine cafeteria. They've finished a lot of the work but still have a few more things to do. Bearcats shine in many activities, didn't I always say?

October

6. The seniors might just as well have named their all-school dance after the Tech game tonight the "Victory Parade" instead of the "Pigskin Parade." For it was a parade, as the Cats defeated the Indianapolis team by a 33-0 score.
9. The birthday of James Whitcomb Riley, Indiana's own, was observed today with a special assembly at which Dr. George Davis of Purdue spoke. He recited a number of Riley favorites.
11. During the fifth period today, one of the activity-ticket numbers was given by Dr. A. B. Keeler of Mexico City, who discussed our southern neighbor and showed an interesting film of life south of the border.
12. The Bearcats are going at such a pace, so I suppose that's why we took time out today to attend a Fire Prevention program.
13. Centralites give generously to the Community War Fund and the total is $211.74. Not bad, says I.
15. The first of the R.O.T.C. uniforms appear in our halls. The fellows look as if they were ready to lead a fashion parade of their own. Hope those shirt-buttons are sewed on tightly because I've noticed a lot of mighty puffed-out chests today.
16. "To the Ladies," the story of the WACS told in film, was shown to Central senior girls by local WAC recruiting officer.
18. Local CAP officials were in charge of an Air Force program held today for boys between 17 and 18 years of age.
19-20. Hearing and vision tests given to Centralites today. Have to see that these people are healthy and full of vim and vigor.
23. Twenty-five Red Cross boxes for children in the liberated countries were filled by Central students, one-half by the modern living classes and one-half by the senior class. Wait a minute . . . half of twenty-five is twelve and a half . . . does that mean when each group did half, it also did half of another box? Or . . . oh, well, the big idea is that twenty-five boxes were filled. CAP tests given today, too.
24. Number of Central boys sign applications for air combat crew training in the U. S. Navy.
26-27. Guess what happens now? The teachers go to Indianapolis, and the students . . . go about their own business, except for the Robed Choir members who go to Indianapolis Friday night to sing with a state choral group.
30. Why is it that so many of my brightest people seem to think that grade day is one of those "surprise package" events? Who's kidding whom? (See, I remember something of correct usage.)
31. First junior class assembly so that class can take a look at officers and council and such.

November

1. Football season closes with nine wins, no losses, and an average score per game of 43.6 points. See, Fisher, I told you the boys were good.
2. Another all-school dance, this time with the juniors as hosts.
6. Central begins its observance of American Education Week with short talks over PA system each morning by speech class students.
7. Sophomores gather for a class sing. I managed by exerting all of my strength to keep the roof on the auditorium, but it's a good thing they don't sing too often.
8. Underclassmen all slicked up today, and I remember that their pictures for the *Magician* are being made. Is it time for that book again?
10. Patriotic program in the auditorium. And I know that everybody was wishing the same thing I was . . . that one of these days soon, we again observe the days of peace. The Junior Red Cross enrollment drive this week totaled $153.79.
13. The annual championship banquet to award the North Central Conference trophy to the Bearcats was held at the Y.M.C.A. tonight. Suggestions made that the Bearcats be given a permanent award so that the crowd could go to one of the other towns for a change.
14. Members of the senior council named today. Now, watch the seniors begin to make the fur fly. . . . On second thought, I don't like that figure of speech.
15. Mr. Cooley dedicates the music department Service Flag at the first performance of the department's fall concert held tonight in the auditorium.
16. Naomi Fisher, editor of the *Munsonian*, explains plan to send a special Christmas edition of the paper to all Centralites now in service, the cost to be met by proceeds of the fall concert in its second performance tonight.
17. Basketball takes the center of the stage as the Cat quintet meets Union City at the Field House tonight. A nip-and-tuck affair with the Cats coming out with a two-point margin, 29-27.
20. First R.O.T.C. Corps Day. Are those boys somethin'!
23. Students in the speech and music classes present the annual Thanksgiving program today.
24-25. Thanksgiving vacation.
29. Otto Schact, pianist, is heard in a lecture-recital today by activity-ticket holders.
30. Local R.O.T.C. advisory committee holds an important meeting in Mr. Allman's office. The community cooperation and support for our newest organization is certainly appreciated by me and all the rest of my outfit.

December

1. Senior dramatics class presents the one-act play, "Darkness," before a 9A assembly. Could you say they threw some light on the subject this time? All right, I only asked.
6. Seniors skate at Gibson's from 7 to 10 o'clock. And that was too long for some of them, who grew so tired of skating in the usual fashion that they tried their own style . . . a slightly backward one, if you ask me. Gosh, I bet I never manage to get out of bed tomorrow morning.
6-7. Dauber Club presents the excellent Paderewski film, "Moonlight Sonata," for members. Strange to think that the shadow still continues to play the living music.
7. The Honor Society holds its first initiation of the year.
8. Art students finish wrapping more than 200 Red Cross packages destined for hospitalized service men in Indiana hospitals.
14. Senior class jewelry arrives! And it seems to me that some of it changed hands—or fingers—mighty quick. Some of the girls also became pinups, too.
14. Senior dramatics class presents "The Birds' Christmas Carol," previously given for an AAUW meeting. The old familiar story still has a wide appeal.
15. Members of the *Munsonian* staff mail many hundreds of the Christmas issue to Centralites in the armed forces.
15. Vocal students combine forces to present the Christmas oratorio, "The Messiah," in the High Street Methodist Church.
18. Students gather to sing Christmas carols from 8:15 to 8:30 in the auditorium.
19. Griffin Stephenson, art teacher, plays a program of Christmas music on the Kitselman Memorial organ this morning. School closes today for the annual two-week Christmas vacation. See you all next year.

A T C E N T R A L

January

3. School opens again. Can't say I'm sorry, either, because I like to be with my friends.
4. Definitely it's a new year because the senior committee to select Commencement invitations made its choice today . . . just think, only five months more. . . .
9. Certainly Commencement is on its way, for today seniors were measured for caps and gowns. Pretty soon senior photos for the *Magician* will be taken, and then I'll really be aware of flitting time.
12. Archibald Gilchrist, an Australian newspaper man, speaks to the students about the role of the Pacific in the post-war world. Since the Rotary Club sponsored his appearance, I wonder if I should have spelled it "roll"? (I hate myself when I write stuff like that.)
15. Dauber Club opens an exhibit of paintings by Francis F. Brown, Ball College art teacher.
18. The school was saddened to hear today of the death of Clyde Wellinger, a member of the Central faculty for twenty-five years. What a shock it will be to those former students of his, now in the services, with whom he corresponded.

19-20. Seniors present two performances of the annual class play, "June Mad."

22. Girls were awarded Red Cross certificates in nutrition today in a special assembly at which Dr. L. A. Pittenger, president emeritus of Ball State, spoke.
23. James Ellingwood, New York state secretary of the Y.M.C.A., speaks at a special assembly.
24. No Young Park, Chinese author, is the second in the Rotary-sponsored panel to be heard by Centralites.
25. "Two times two is four . . . or at least I hope it is . . ." just about describes the state of mind of the seniors today as they took the regular math tests to see who gets to stay after school for the next several weeks.
26. First semester ends. Only eighteen more weeks until I see the end of another school year.
29. Second semester opens and for the first time in many years, no new 10B's. I mean, we have them but they've been here for a semester so that sorta takes the newness off, doesn't it? . . . Mrs. Nay, after twenty-five years at Central, takes a leave of absence for this semester. . . . Mr. Anderson, assuming all attendance supervision, moves to expanded quarters on the first floor in order to take care of all new customers.

29-30. The 9A's entertain with their class play, "Are You Mr. Butterworth?" Well, are you?

February

2. Seniors dance at the Y.W.C.A. tonight.
7. If Mr. Dailey seems distracted these days, remember he just became a father yesterday.

13-15. Music students appear in their annual extravaganza, "Musical Moods."

16. Cats close basketball season with a 42-40 win over the Richmond Red Devils. They end up in fourth place in the North Central rating. Not bad, says I.
21. The first Senior Career Conference Day is held for local seniors and those from Burris and Delaware County schools. Through the cooperation of Muncie civic clubs and other organizations, an imposing list of speakers was presented during the day. Seniors were unanimous in declaring it one of the most important events on the calendar.
22. Sectional opens tonight, but Bearcats play first game tomorrow morning. . . . Salom Risk, the Syrian Yankee, came to Central for a return engagement today.
24. THEY DID IT! THEY DID IT! THE BEARCATS TOOK THE FIRST SECTIONAL SINCE 1938! WHATTA TEAM! Now that I've caught my breath, I can add that they defeated Center, Yorktown, Burris, and Royerton to annex the title.
26. At first I couldn't figure out why everybody was whispering around the school this morning. Then when I tried to talk, I discovered I had no voice either. That last game with Royerton did it. I yelled myself horse . . . I mean, hoarse.

March

3. AND THE CATS TAKE THE REGIONAL! YIPPEE, OR SHOULD I SAY MEOW? Richmond fell by the wayside by a 39-25 score in the afternoon and Lewisville took the count that night, 41-29. On to the semi-finals, fellows.

5-9. During the annual Red Cross Drive, Centralites contributed a total of $282.10.

10. The boys take Auburn during the afternoon game of the semi-final. But Huntington proves too much to handle in the night game . . . score, 37-42. But those fellows deserve the name of Bearcat all right. And I'm doggone proud of them . . . or should I say I'm catgone proud of them? I don't like that word "dog."
12. C. E. Belzer does some interesting experiments for the science classes.
16. Sophomores hear firsthand account of the war from Miss Hilda Beal, a teacher from England.
19. If you see students frothing at the mouth for the next few days, don't be disturbed . . . they're just trying to blow some bubbles of their own after seeing "Bubbles Concerto" today.
20. Today is the first meeting of Central's rehabilitation committee, named (I quote) "to make plans and devise procedures for aiding discharged service men who come to Central for help with problems of rehabilitation" (close quote). Mr. Anderson heads the committee.
21. The Central Athletic Board announces that $15,000 from receipts of Bearcat athletic contests has now been set aside for the building fund to be used to construct a stadium on the east side of the North Walnut Street Field. See what the Bearcat warriors accomplish!
23. Students contribute to the three-day sale of Easter seals sponsored by the Society for Crippled Children.

22-23. Juniors present their version of "Brother Goose."

26. Spring has finally arrived. Just look at the faraway expressions!
27. Anna Bird Stewart, authority on Shakespeare, speaks at an activity-ticket assembly. She also speaks to several classes, and when several would-be writers heard that she revised one manuscript more than forty times, they definitely decided to be wrong and not write.
28. More pencils were forgotten or lost or misplaced today! But we are told that the new pencil machine installed by the *Munsonian* did a rushing business. Miss Edwards wanted to see how it worked, too.

28-30. Hi-Y sponsors highly successful pre-school services from 7:45 to 8:05 each morning as a part of the Central observance of Holy Week.

29. Naomi Fisher wins the Rotary Club speech contest.
30. Central vocal groups present "The Seven Last Words of Christ" for the entire student body at services held at the High Street Church.

April

2-6. Spring vacation for everybody but the *Magician* staff. That deadline!

17. College Conference Day for the seniors.
21. Dauber Club dance.
24. The Laubins present their interpretative dances of the American Indians as the last scheduled attraction on the activities tickets.
25. The local chapter of Quill and Scroll is installed at a banquet held today with Eugene C. Pulliam, owner of the *Indianapolis Star* and the *Muncie Star*, as speaker.

May

4. School is rapidly nearing its close, for here it is time for the annual Junior-Senior Prom. The juniors make fine hosts. Alan Hoff and his band play at the Masonic Temple, scene of the dance.
8. V-E Day! One more to go.
9. Those music students again, this time with their spring concert.
16. Now, I know graduation is near for today the seniors entertain their mothers at the annual tea.
25. Today, the annual Honor Awards assembly sponsored by the Honor Society is held. And a mighty fine showing do all the honored Centralites make!
30. Decoration Day . . . and I can't prevent myself from thinking of the graves of the Centralites scattered all over the world.

June

6. The seniors dine at their annual class banquet.
7. School days are over for the seniors as they gather to hear Dr. Henry Hitt Crane of Detroit, the Commencement speaker.
8. School closes for the rest of us, but it'll only be three months until most of you return. I'll be waiting for you!

B THE BEARCAT.

The Magician

W-e-e-e-e-e-l-l-l! That just about finishes this jaunt through Central High. If I weren't a Bearcat, I might be getting a little tired just now, too. But when did a Bearcat ever give up anyway? Besides, I want you to meet the people who helped me to show you around the place. (Oh, they assisted me just a little.)

Chief helpers on this trip are the four you see here with me. The three fair young ladies (yuwekum) formed the board in charge of editorial work. The young man (Hiya, Jackson!) was the busy, and I do mean busy, business manager. Lucille Rhinehart and Florine Stoner directed the general editorial staff, while Nadine Benne was the artist who did my portraits, helped to plan the layouts, and designed the cover. Jack Munson headed the business staff.

Jack Munson

Lucille Rhinehart, Florine Stoner, Nadine Benne.

Row 1—Barbara Sherman, Bette Devers, Maxine Mapes, Mary Ann Slinger, Marjorie Pierson.
Row 2—Violet Booher, Zola Benner, Joanne Beatson, Caroline Wilson.
Row 3—Betty Young, Tommy Lou Ware, Margaret Simpson.

Since all copy is prepared by the editorial staff, you can see that the editorial trio kept mighty busy. Some of those nights when they worked until 10 o'clock, I thought I wouldn't be able to keep up with them. When they had to work during spring vacation . . . well! And the work—scheduling, re-scheduling, checking, re-checking, identifying, typing, editing, planning layouts, pasting, trimming photos, running here and there, and lastly, sometimes eating ham sandwiches. While Lucille, Florine, and Maxine were doing that, Nadine was busy at her drawing board. Of course, I spent a lot of my time posing, but I kept an eye on the others, too.

Other students who worked on the editorial staff included Maxine Mapes, editorial assistant; Betty Young, Georganna Harmison and Margaret Simpson, senior picture schedules and underclass pictures; Joanne Beatson, Barbara Sherman, Caroline Wilson, snapshots; Tommy Lou Ware, calendar; Mary Ann Slinger, organizations; Charles Van Cleve, sports statistics; Al Weil, some organization writeups. Juniors who helped senior staff members were Jane Jackson, Martha Banta, and Naomi Fisher. In my spare time I dashed off the continuity.

Jack Munson, the business manager, also had a number of helpers. Working with him on advertising were Marjorie Pierson and Don Beaman. Zola Benner took care of the bookkeeping, and did a swell job, too. Bette Devers headed the subscription salesmen; Joann Bragg, Clarence Vardaman (he sold books before he left for Uncle Sam's outfit), Violet Booher, Jeanne Furnish, Mary Katherine Grover, and Jo Ann Kinzie.

Faculty sponsors were Miss Jewel Standerford, editorial; J. Carl Humphrey, business; Griffin Stephenson, art.

NO
PARKING
CHS
MUNCIE
CENTRAL

CHS

PHOTOGRAPHY CREDITS

ROGER S. LINGEMAN
All organizations, school board, supervisors, athletics, senior officers, Mr. Anderson, and staff.

SAM DRAKE
Faculty groups and photos used on pages 6 and 7, football action shots, and wrestling team.

DICK GREENE
Field House on page 79.

J. CARL HUMPHREY
Picture of Miss Tuhey on page 48.

LITTLETON'S STUDIO
Mr. Wellinger on page 57.

J. E. SANDERS
Mrs. Nay on page 4.

MUNCIE STAR
Football squad on page 82; Career Day group on page 95.

★

IDENTIFICATIONS FOR PHOTOS ON DIVISION PAGES

Page 6—A. J. Hall, senior president.

Page 7—Central Officers.

Row 1—Juanita Jones, junior treasurer; Naomi Fisher, junior secretary; Mary Kay Grover, senior secretary; Jeanne Helton, sophomore secretary.

Row 2—Don Beaman, senior vice-president; Dick Beeson, junior president; Hubert Austin, junior vice-president; Joe Ward, sophomore president.

Page 48—Miss Blanch E. Tuhey, senior class sponsor.

Page 49—Senior sponsors and advisors.

Row 1—Miss Mary E. Wade, Miss Ella Hollenback, Miss Eleanor J. Bly (acting class sponsor), Miss Katherine E. King (social sponsor), Miss Margaret E. Ryan, Miss Charline Jamieson, Mrs. Helen Pennington.

Row 2—Robert Colvin (financial sponsor), W. L. Howard, Miss Dorothy Kreiger, Harold V. Anderson.

Page 58—Girls Trio: Dorothy Buckles, Pat Montgomery, Ann Irving.

Page 59—R.O.T.C. Officers and Non-Coms.

Row 1—Lt. Col. C. J. Quinlan, Major Ben Janney, Capt. Ed Ebrite, Capt. Richard Edwards, First Lt. Wayne Quate, Second Lt. Bob Moore, Second Lt. Wendell Poland, Second Lt. William Moler.

Row 2—Sgt. James Preble, Sgt. Ralph Pinney, T/Sgt Bob Kelsey, T/Sgt Bill King, T/Sgt. Tom Terrell, S/Sgt. Dick Evans, S/Sgt. Rodney Million, S/Sgt. Bill Griffin.

Row 3—S/Sgt. Bill Williams, S/Sgt. Bob Rinker, S/Sgt. Lynn Stuart, S/Sgt. Hubert Austin, S/Sgt. Jack Cronin, S/Sgt. Phil Bayless, S/Sgt. Bob Koontz, S/Sgt. John Clayton, S/Sgt. Bill Spurgeon.

Row 4—S/Sgt. Bill Basinger, S/Sgt. Bill Engelbrecht, S/Sgt. Lyle Jacobs, Sgt. Sam Slack, Sgt. Charles Chesnut, Sgt. Kenneth Robinson, Sgt. Bill Lyons, Sgt. John Reed, Sgt. Jack Limbert.

Row 5—Sgt. Richard Smith, Sgt. Jack Adams, Sgt. Charles Maddox, Sgt. John Wright, Sgt. Edward Stahl.

Row 6—Sgt. Jack Collins, Sgt. Delmar Roundtree, Sgt. Howard Conner, Sgt. Don Swanger, Sgt. Joe Vlaskamp, Sgt. John Turner.

Page 78—Left Halfback Jackie Adams.

Page 79—North Walnut Street Field House.

Page 94—Students going to Good Friday services at High Street Church.

Page 95—Chairmen for Senior Career Day.

Row 1—Pat Taylor, Florence Arthur, Leona Floyd, Barbara Tyler, Lois Earley, Jane Ellen White, Dorothy Morrow, Florence Wood, Pat Thomas.

Row 2—Ben Janney, Bob Singer, Dick Bibler, Dick Beeson, Richard Bergdoll, Don Beaman, Betty Mae Potts, Marcile Metsker, Genelda Schultz.

Row 3—Gloria Rector, Juanita Hurst, Mary Louise Draves, Doris Barber, Martha Ebrite, Patricia Deerr.

Row 4—Tommy Lou Ware, Mary Kay Grover, Diamond Hays, Herman Margell, A. J. Hall, Phil Bayless, John Hazelton, Eugene Lacy, Joe Bailey, Lynn Stuart, Norma Ewing.

Row 5—Bill Brophy, Gerry Hennigan, Nelson Zetterberg, Bob Gentry.

Our Advertisers ★ ★ ★

EASTERN
INDIANA'S
SHOPPING
CENTER
BALL
Ball Stores
MUNCIE'S COMPLETE DEPARTMENT STORE
N
W
B

SHOP AT SEARS

and

SAVE

* * *

Sears, Roebuck
& Co.

Penzel's

The place to buy your

- SCHOOL SUPPLIES
- BOOKS
- STATIONERY
- GIFTS

* *

211 South Walnut Street
4891 -- Dial -- 4891

Safe Prompt

—

Craig Cab

—

Courteous Economical

Owl Drug Stores

Headquarters for

MEDICAL, FIRST AID, HOSPITAL,
AND SURGICAL SUPPLIES
PHOTOGRAPHIC EQUIPMENT,
FILMS, ETC.

No. 1—Dial 7724 No. 2—Dial 2-2341

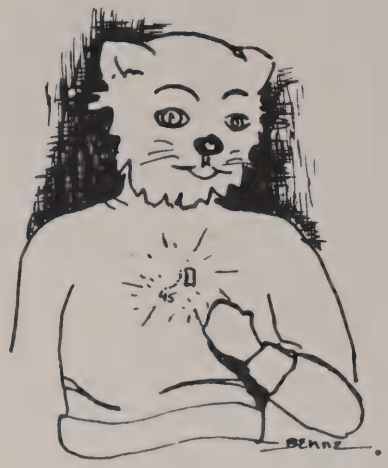

QUALITY ISN'T RATIONED

at the

Lee E. Beckley Jewelry Store

109 South Mulberry

Nation-Robinson, Printers, Inc.

LETTERPRESS AND OFFSET

Dial 2-1221

426 East Howard Street Muncie

THE SENIORS' CHOICE
FOR THEIR
YEARBOOK PORTRAITS

The People's Studio

Charles R. Dollar

323½ South Walnut Street
Dial 6762

Pelham's—Muncie
122 West Charles

Congratulations and Best Wishes to the Class of 1945

Pelham's—Indianapolis
140 East Wabash

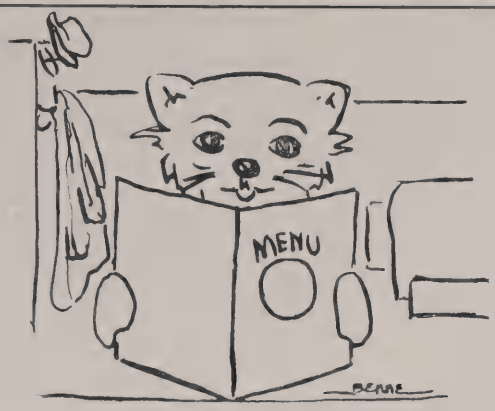

Charles Street Cafe

A GOOD PLACE TO EAT

* *

117 West Charles

AT THE SIGN OF THE CLOCK

306 South Walnut

Graduation Gifts of Jewelry

4271 – Dial -- 4271

ALEX Says

"Music Builds Character and Good Citizenship"

PEARSONS MUSIC DEPT.

Is Headquarters for the World's Finest Musical Instruments, Equipment and Service

PRIVATE INSTRUCTION
STUDIO ACTIVITIES

* *

PEARSONS
MUSIC DEPT.

116-118 South Walnut Street

Compliments of

WARNER GEAR DIVISION

of

BORG-WARNER CORPORATION

Drink Coca-Cola TRADE-MARK **IN BOTTLES**

COCA-COLA BOTTLING CO.

Muncie, Indiana

STUDENTS!

Our BALLROOM is the place for your

DANCES and BANQUETS

-:-

HOTEL ROBERTS

MANAGEMENT — THORNBURG HOTEL CO.

Dial 8861

All you Bearcats and loyal Bearcat Boosters, we thank you for your past patronage!

The Marx Co. invites you to continue making it your style headquarters.

We will, in turn, bend every effort to continue to provide you with the latest in style — best quality — reasonably priced.

"ON THE SQUARE"

The MARX Co.

GOOD CLOTHES FOR MEN AND BOYS

104-106 N. WALNUT ST. OPPOSITE COURTHOUSE

White's Super Market

EVERYDAY LOW PRICES

~

1204 East Adams

Where

PARTICULAR PEOPLE

Eat

The Mandarin Inn

115 East Jackson Street

217 S. Walnut Street

BORDEN'S
Furnas Ice Cream Co.

INDIANA'S
LARGEST SELLING
ICE CREAM

* * *

310 West Main Street

QUALITY JEWELRY
AT REASONABLE PRICES

"There Is Only One Morton Standt Store"

—

Morton Standt
Jeweler and Optician
119 East Jackson Street
Dial 4977

PEPSI-COLA
TRADE MARK REG

The Cade Co.

Floral Artists

Corner Main and Walnut Streets

Muncie, Indiana

Congratulations to the Class of '45

John C. Banta, Inc.

Tailoring - Haberdashery - Hats
of the Better Sort
For Men and Young Men

Headquarters for Sportswear

OVER ON MULBERRY STREET
113 SOUTH

Weesner's

JEWELERS AND PHOTOGRAPHERS
116 East Main Street

DIAMONDS, WATCHES AND JEWELRY

Gifts for All Occasions

PHOTOGRAPHS A SPECIALTY

BEST BURGERS

Hamburger Inn

121 West Charles Street

1945 Basketball

November

21	H	Union City
28	H	Alexandria
30	T	Frankfort

December

7	T	Richmond
8	H	Anderson
14	T	Logansport
15	H	Shelbyville
19	H	New Castle

1946 Schedule

No New Year's Day tournament is being planned.

January

4	H	Kokomo
9	H	Marion
12	T	Central, Fort Wayne
16	T	Tipton
18	H	Lafayette
25	T	Anderson
29	T	Hartford City

February

1	H	Tech of Indianapolis
8	T	New Castle
15	H	Richmond

Compliments

of

H. L. Green Co.

5c TO $1.00 STORE

The Keller Co.

SOCIETY BRAND

For Young Men and Men Who Stay Young

CLOTHES

Howell's Flower Shop

In the Rivoli Theatre Building

214 South Mulberry Street

DIAL 8872

★

HOWELL FLORISTS

1620 University Avenue

DIAL 7808

Congratulations

To the Graduating Class of '45

* *

King's Men's Wear

ONE OF AMERICA'S FINE SHOPS FOR MEN

Compliments

of

Muncie's Five Leading Theatres

RIVOLI — STRAND — WYSOR

HOOSIER and UPTOWN

F. W. Woolworth Company

* * *

Charles and Walnut

1945 Football Schedule

September

14	H	Central, Fort Wayne
21	T	Anderson
28	H	Westville, Ill.

October

5	T	Tech, Indiapolis
12	H	Marion
19	T	Bloomington
24	T	Kokomo

November

2	H	New Castle
9	H	Washington, South Bend

Congratulations

to the

Graduates of
Muncie Central High School

The
Magician Printers

★

Twin City Printing Company
119-123 West Park Avenue . . . Champaign

2

AUTOGRAPHS

AUTOGRAPHS

No, I'm not tired. I just closed my eyes to think. Gee, it's swell to think like this.

A Twinco Yearbook, Twin City Printing Co., Champaign, Illinois